THE WORLD BANK GROUP ARCHIVES

PUBLIC DISCLOSURE AUTHORIZED

Folder Title: Photographs – Australia – Loan 309 – Volume 1 of 2

Folder ID: 1715937

Fonds: Records of Office of External Affairs (WB IBRD/IDA EXT)

Digitized: July 30, 2014

To cite materials from this archival folder, please follow the following format:
[Descriptive name of item], [Folder Title], Folder ID [Folder ID], World Bank Group Archives, Washington, D.C., United States.

The records in this folder were created or received by The World Bank in the course of its business.

The records that were created by the staff of The World Bank are subject to the Bank's copyright.

Please refer to http://www.worldbank.org/terms-of-use-earchives for full copyright terms of use and disclaimers.

THE WORLD BANK
Washington, D.C.

© 2012 International Bank for Reconstruction and Development / International Development Association or
The World Bank
1818 H Street NW
Washington DC 20433
Telephone: 202-473-1000
Internet: www.worldbank.org

PUBLIC DISCLOSURE AUTHORIZED

AUSTRALIA - LN. 309 VOL. 1

DECLASSIFIED
WBG Archives

The World Bank Group Archives
1715937
R2002-110 Other #: 7 217337B
Photographs - Australia - Loan 309 - Photographs - Volume 1 of 2

LO - 309 - AU - 11

IBRD / IDA
AU 77
WDG
ARCHIVES

Inches 1 2 3 4 5 6 7 8
Centimetres 1 2 3 4 5 6 7 8 9 10 11 12 13 14 15 16 17 18 19
TIFFEN® Color Control Patches © The Tiffen Company, 2007
Blue Cyan Green Yellow Red Magenta White 3/Color Black

LO-309-AU-2

IBRD / IDA
AU07
WBG
ARCHIVES

Inches 1 2 3 4 5 6 7 8
Centimetres 1 2 3 4 5 6 7 8 9 10 11 12 13 14 15 16 17 18 19
TIFFEN® Color Control Patches © The Tiffen Company, 2007
Blue Cyan Green Yellow Red Magenta White 3/Color Black

LO-309-FU-3

IBRD / IDA
AV/77
WBG
ARCHIVES

Inches 1 2 3 4 5 6 7 8
1 2 3 4 5 6 7 8 9 10 11 12 13 14 15 16 17 18 19
Centimetres
TIFFEN® Color Control Patches © The Tiffen Company, 2007
Blue Cyan Green Yellow Red Magenta White 3/Color Black

LO-309-FILE-4

IBRD/IDA
Au/97
WBG
ARCHIVES

Inches 1 2 3 4 5 6 7 8
Centimetres 1 2 3 4 5 6 7 8 9 10 11 12 13 14 15 16 17 18 19
TIFFEN® Color Control Patches © The Tiffen Company, 2007
Blue Cyan Green Yellow Red Magenta White 3/Color Black

309 - AU - 1

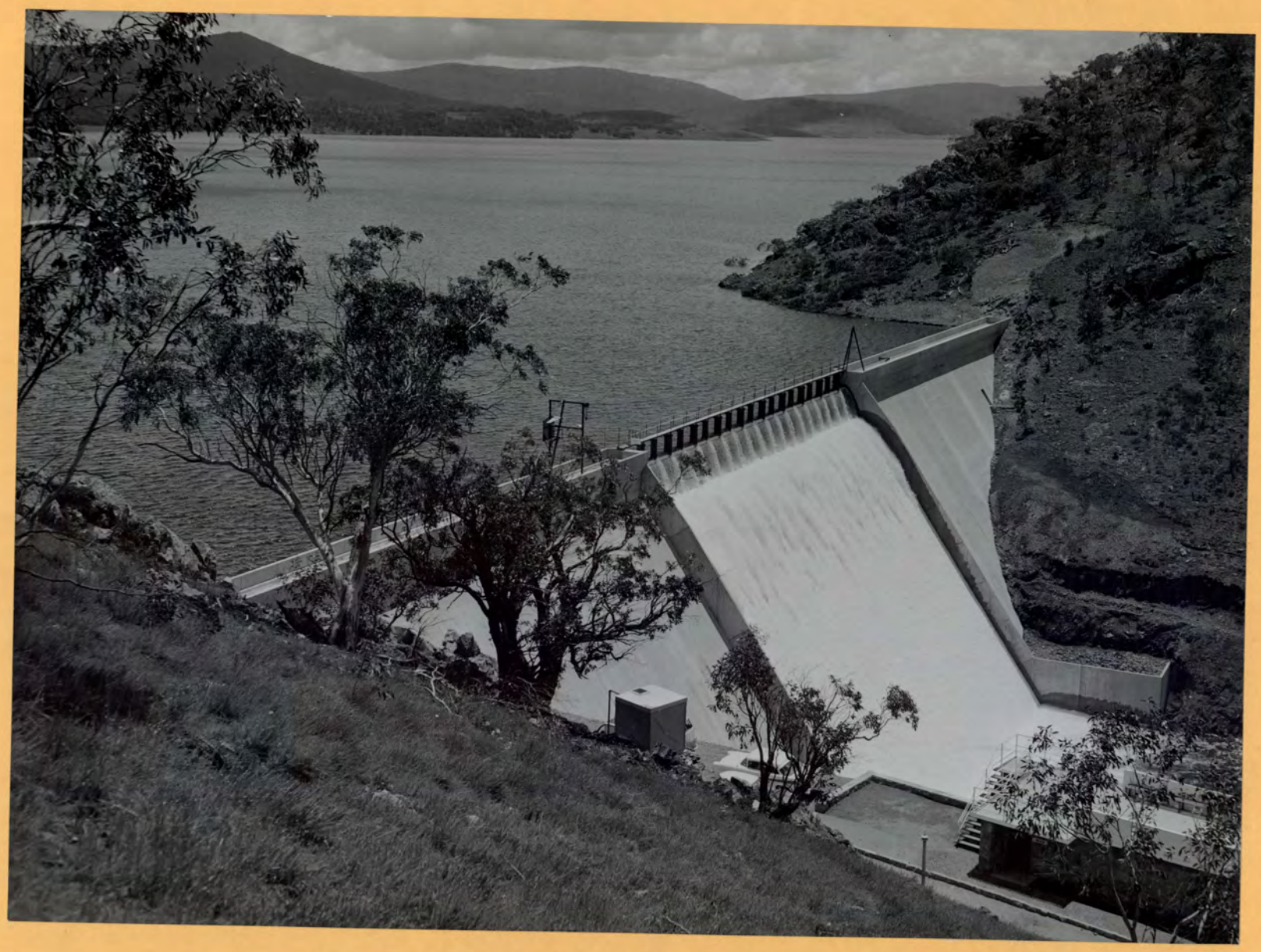

IBRD / IDA
AU 177
WBG
ARCHIVES

INTERNATIONAL BANK FOR RECONSTRUCTION AND DEVELOPMENT, Washington, D.C. 20433

309-AU-1 The Tantangara Dam and Reservoir which is part of the Snowy Mountain hydroelectric power and irrigation scheme in south-eastern Australia.

On January 23, 1962 the WORLD BANK made a loan to the Commonwealth of Australia, amounting to the equivalent of $100 million, to assist a new stage of the Snowy Mountains hydroelectric power scheme. The Bank-financed portion of the scheme is known as the Murray No. 1 hydroelectric development. It will add 760,000 kilowatts of generating capacity to the scheme and is scheduled to be completed in 1967.

Photo: Snowy Mountain Hydro Electric Authority late 1961

309 - AU-2

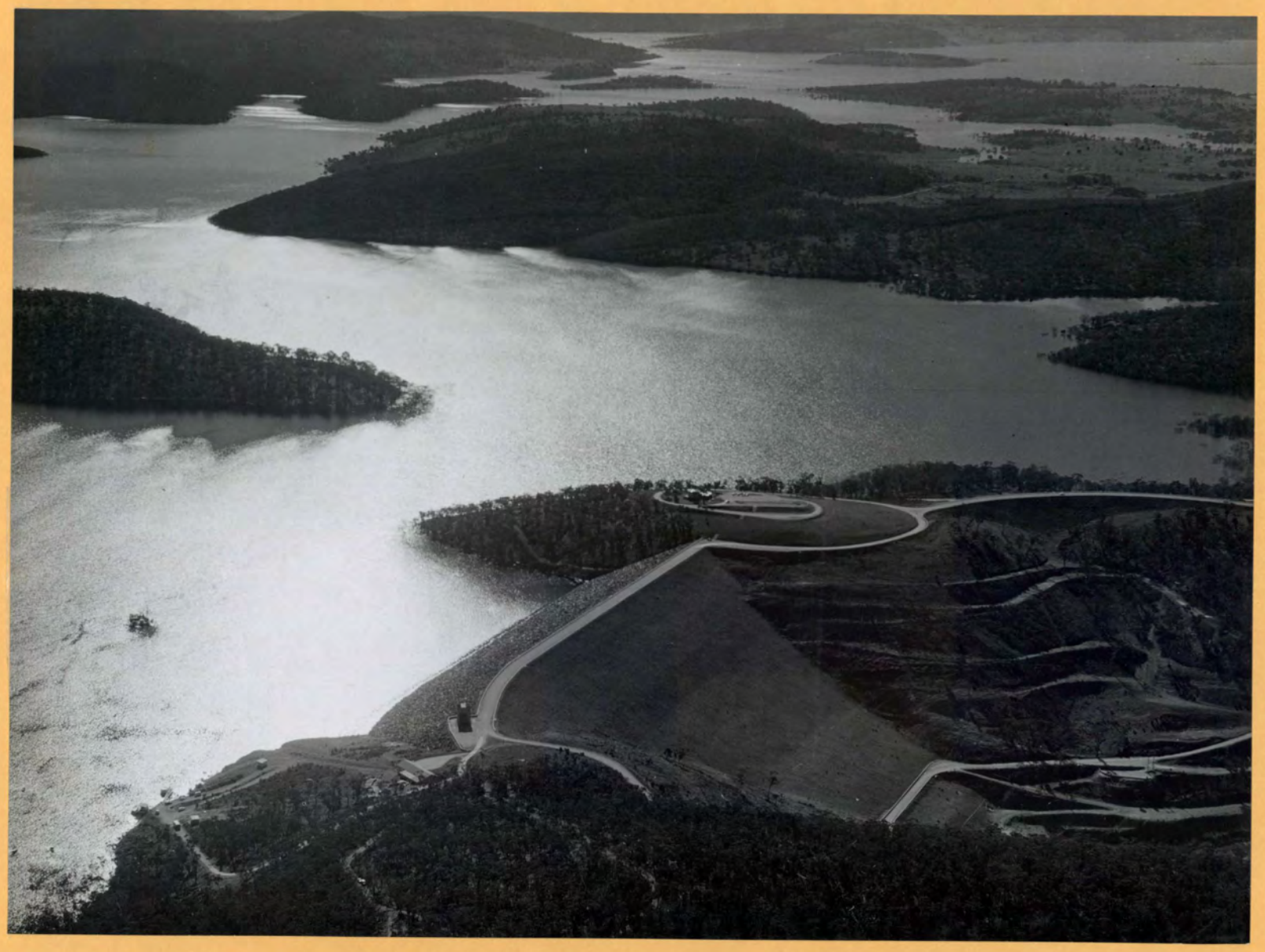

IBRD/IDA
AV/77
WBG
ARCHIVES

Inches 1 2 3 4 5 6 7 8
1 2 3 4 5 6 7 8 9 10 11 12 13 14 15 16 17 18 19
Centimetres
TIFFEN® Color Control Patches © The Tiffen Company, 2007
Blue Cyan Green Yellow Red Magenta White 3/Color Black

INTERNATIONAL BANK FOR RECONSTRUCTION AND DEVELOPMENT, Washington, D.C. 20433

309-AU-2 Eucumbene Dam on Lake Eucumbene which is part of the Snowy Mountain Hydroelectric power and irrigation scheme in south-eastern Australia.

On January 23, 1962 the WORLD BANK made a loan to the Commonwealth of Australia, amounting to the equivalent of $180 million, to assist a new stage of the Snowy Mountains hydroelectric power scheme. The Bank-financed portion of the scheme is known as the Murray No. 1 hydroelectric development. It will add 760,000 kilowatts of generating capacity to the scheme and is scheduled to be completed in 1967.

Photo: Snowy Mountain Hydro Electric Authority late 1961

309 -AU-3

IBRD/IDA
AU/27
WBG
ARCHIVES

Inches 1 2 3 4 5 6 7 8
Centimetres 1 2 3 4 5 6 7 8 9 10 11 12 13 14 15 16 17 18 19
TIFFEN® Color Control Patches © The Tiffen Company, 2007
Blue Cyan Green Yellow Red Magenta White 3/Color Black

INTERNATIONAL BANK FOR RECONSTRUCTION AND DEVELOPMENT, Washington, D.C. 20433

309-AU-3 An aerial view of the Tooma Dam and Reservoir which is part of the Snowy Mountain hydroelectric power and irrigation scheme in south-eastern Australia.

On January 23, 1962 the WORLD BANK made a loan to the Commonwealth of Australia, amounting to the equivalent of $100 million, to assist a new stage of the Snowy Mountains hydroelectric power scheme. The Bank-financed portion of the scheme is known as the Murray No. 1 hydroelectric development. It will add 760,000 kilowatts of generating capacity to the scheme and is scheduled to be completed in 1967.

Photo: Snowy Mountain Hydro Electric Authority late1961

309 – AU-4

IBRD / IDA
AV/77
WBG
ARCHIVES

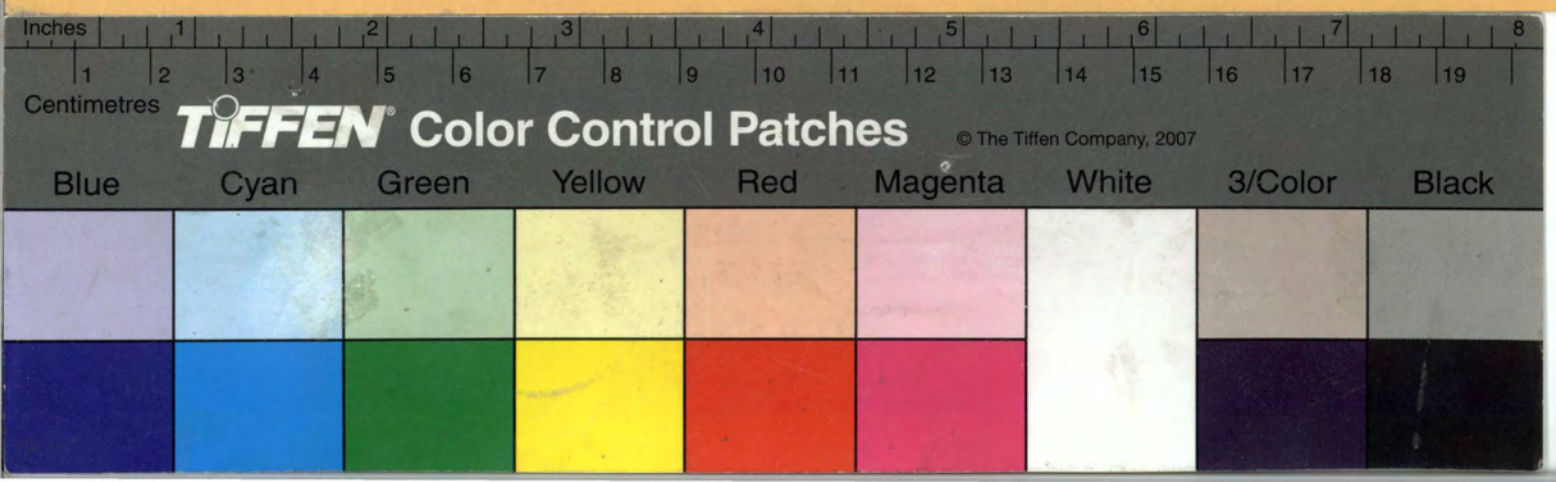

INTERNATIONAL BANK FOR RECONSTRUCTION AND DEVELOPMENT, Washington, D.C. 20433

309-AU-4 A Snowy Mountains Authority Beaver aircraft flying over Mt. Kosciusko in Australia.

On January 23, 1962 the WORLD BANK made a loan to the Commonwealth of Australia, amounting to the equivalent of $100 million, to assist a new stage of the Snowy Mountains hydroelectric power scheme. The Bank-financed portion of the scheme is known as the Murray No. 1 hydroelectric development. It will add 760,000 kilowatts of generating capacity to the scheme and is scheduled to be completed in 1967.

Photo: Snowy Mountain Hydro Electricity Authority 1961

309-AU-5

IBRD / IDA
AU/77
ARCHIVES

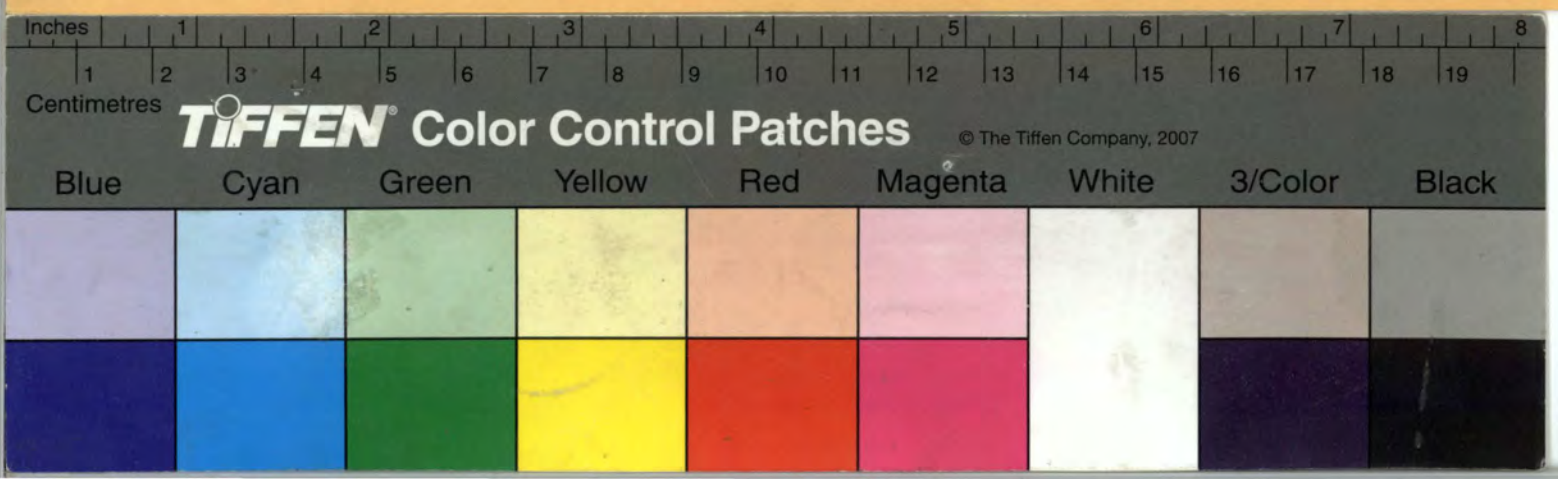

INTERNATIONAL BANK FOR RECONSTRUCTION AND DEVELOPMENT, Washington, D.C. 20433

309-AU-5 The Snowy Mountains looking from the Geehi Gorge Road in south-eastern Australia.

On January 23, 1962 the WORLD BANK made a loan to the Commonwealth of Australia, amounting to the equivalent of $100 million, to assist a new stage of the Snowy Mountains hydroelectric power scheme. The Bank-financed portion of the scheme is known as the Murray No. 1 hydroelectric development. It will add 760,000 kilowatts of generating capacity to the scheme and is scheduled to be completed in 1967.

Photo: Snowy Mountains Hydro Electric Authority 1961

309-AU-6

IBRD / IDA
AU/77
WBG
ARCHIVES

Inches 1 2 3 4 5 6 7 8
1 2 3 4 5 6 7 8 9 10 11 12 13 14 15 16 17 18 19
Centimetres
TIFFEN® Color Control Patches © The Tiffen Company, 2007
Blue Cyan Green Yellow Red Magenta White 3/Color Black

INTERNATIONAL BANK FOR RECONSTRUCTION AND DEVELOPMENT, Washington, D.C. 20433

309-AU-6 An aerial view of the Snowy Mountains from the west, in south-eastern Australia.

On January 23, 1962 the WORLD BANK made a loan to the Commonwealth of Australia, amounting to the equivalent of $100 million, to assist a new stage of the Snowy Mountains hydroelectric power scheme. The Bank-financed portion of the scheme is known as the Murray No. 1 hydroelectric development. It will add 760,000 kilowatts of generating capacity to the scheme and is scheduled to be completed in 1967.

Photo: Snowy Mountains Hydro Electric Authority 1961

309-AU-7

IBRD/IDA
AV/24
WBG
ARCHIVES

Inches 1 2 3 4 5 6 7 8
Centimetres 1 2 3 4 5 6 7 8 9 10 11 12 13 14 15 16 17 18 19
TIFFEN Color Control Patches © The Tiffen Company, 2007
Blue Cyan Green Yellow Red Magenta White 3/Color Black

INTERNATIONAL BANK FOR RECONSTRUCTION AND DEVELOPMENT, Washington, D.C. 20433

309-AU-7 A survey party crosses the Swampy Plain River which is part of the Snowy Mountain hydroelectric power and irrigation scheme in south-eastern Australia.

On January 23, 1962 the WORLD BANK made a loan to the Commonwealth of Australia, amounting to the equivalent of $100 million, to assist a new stage of the Snowy Mountains hydroelectric power scheme. The Bank-financed portion of the scheme is known as the Murray No. 1 hydroelectric development. It will add 760,000 kilowatts of generating capacity to the scheme and is scheduled to be completed in 1967.

Photo: Snowy Mountains Hydro Electric Authority 1961

309-AU-8

IBRD / IDA
AV/99
WBG
ARCHIVES

Inches 1 2 3 4 5 6 7 8
Centimetres 1 2 3 4 5 6 7 8 9 10 11 12 13 14 15 16 17 18 19
TIFFEN® Color Control Patches © The Tiffen Company, 2007
Blue Cyan Green Yellow Red Magenta White 3/Color Black

INTERNATIONAL BANK FOR RECONSTRUCTION AND DEVELOPMENT
Washington, D. C. 20433

309-AU-8 Heavy earth moving equipment at work on a new section of road serving the Murray project in south-eastern Australia.

On January 23, 1962 the WORLD BANK made a loan to the Commonwealth of Australia, amounting to the equivalent of $100 million, to assist a new stage of the Snowy Mountains hydroelectric power scheme. The Bank-financed portion of the shceme is known as the Murray No.1 hydroelectric development. It will add 760,000 kilowatts of generating capacity to the scheme and is schedule to be completed in 1967.

Photo: Snowy Mountain Hydro Electric Authority 1961

309 - AU-9

IBRD / IDA
AU/77
WDG
ARCHIVES

Inches 1 2 3 4 5 6 7 8
Centimetres 1 2 3 4 5 6 7 8 9 10 11 12 13 14 15 16 17 18 19
TIFFEN® Color Control Patches © The Tiffen Company, 2007
Blue Cyan Green Yellow Red Magenta White 3/Color Black

INTERNATIONAL BANK FOR RECONSTRUCTION AND DEVELOPMENT
Washington, D. C. 20433

309-AU-9 Heavy earth moving equipment clearing the Murray No. 1 pressure pipeline bench in south- eastern Australia.

On January 23, 1962 the WORLD BANK made a loan to the Commonwealth of Australia, amounting to the equivalent of $100 million, to assist a new stage of the Snowy Mountains hydroelectric power scheme. The Bank-financed portion of the scheme is known as the Murray No.1 hydroelectric development. It will add 760,000 kilowatts of generating capacity to the scheme and is scheduled to be completed in 1967.

Photo: Snowy Mountain Hydro Electric Authority 1961

309 - AU-10

20

23

Australia

IBRD / IDA
AU 77
WBG
ARCHIVES

Inches 1 2 3 4 5 6 7 8
1 2 3 4 5 6 7 8 9 10 11 12 13 14 15 16 17 18 19
Centimetres
TIFFEN® Color Control Patches © The Tiffen Company, 2007
Blue Cyan Green Yellow Red Magenta White 3/Color Black

INTERNATIONAL BANK FOR RECONSTRUCTION AND DEVELOPMENT
Washington, D. C. 20433

309-AU-10 Construction of underpass to take Surge Tank road beneath Murray No. 1 pressure pipeline in south-eastern Australia.

On January 23, 1962 the WORLD BANK made a loan to the Commonwealth of Australia, amounting to the equivalent of $100 million, to assist a new stage of the Snowy Mountains hydroelectric power scheme. The Bank-financed portion of the scheme is known as the Murray No. 1 hydroelectric development. It will add 760,000 kilowatts of generating capacity to the scheme and is scheduled to be completed in 1967.

Photo: Snowy Mountain Hydro Electric Authority 1961

AUSTRALIA

309 - AU-11

IBRD/IDA
AV/427
WBG
ARCHIVES

Inches 1 2 3 4 5 6 7 8
1 2 3 4 5 6 7 8 9 10 11 12 13 14 15 16 17 18 19
Centimetres
TIFFEN Color Control Patches © The Tiffen Company, 2007
Blue Cyan Green Yellow Red Magenta White 3/Color Black

INTERNATIONAL BANK FOR RECONSTRUCTION AND DEVELOPMENT
Washington, D. C. 20433

309-AU-11 A diamond drilling team obtaining rock core samples on the Murray No. 1 project

On January 23, 1962 the WORLD BANK made a loan to the Commonwealth of Australia, amounting to the equivalent of $100 million, to assist a new stage of the Snowy Mountains hydroelectric power scheme. The Bank-financed portion of the stheme is known as the Murray No. 1 hydroelectric development. It will add 760,000 kilowatts of generating capacity to the scheme and is scheduled to be completed in 1967.

Photo: Snowy Mountain Hydro Electric Authority - 1961

309 – AU-12

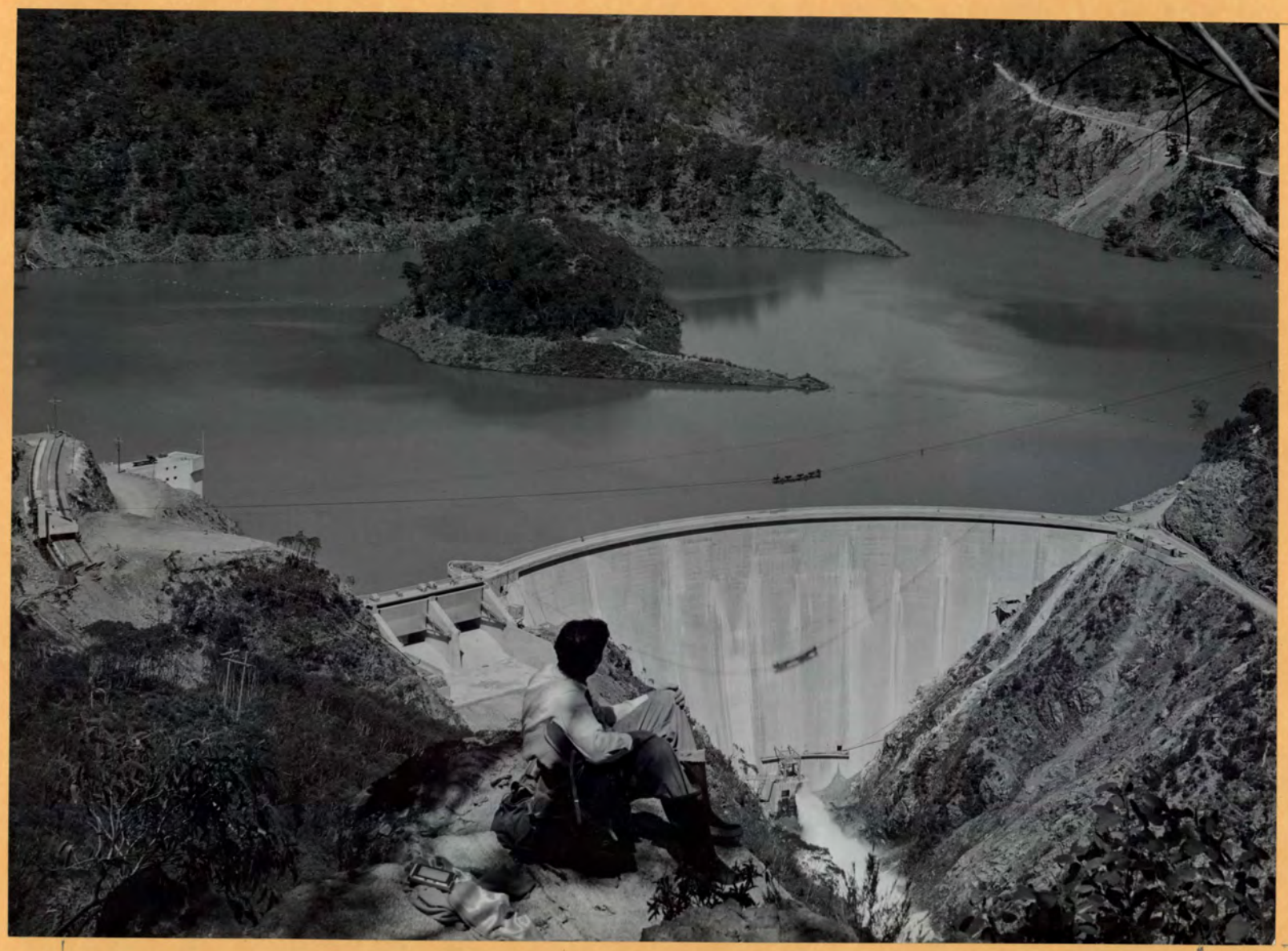

20 picas

25 picas

IBRD/IDA
AU/77
WBG
ARCHIVES

Inches 1 2 3 4 5 6 7 8
Centimetres 1 2 3 4 5 6 7 8 9 10 11 12 13 14 15 16 17 18 19
TIFFEN® Color Control Patches © The Tiffen Company, 2007
Blue Cyan Green Yellow Red Magenta White 3/Color Black

HOLD FOR RELEASE FOR A.M. PAPERS 24th JANUARY 1962

INTERNATIONAL BANK FOR RECONSTRUCTION AND DEVELOPMENT
Washington 25, D. C.

309-AU-12 The Tumut Pond Dam and reservoir which is part of the Snowy Mountain hydroelectric power and irrigation scheme in south-eastern Australia.

On January 23, 1962 the WORLD BANK made a loan to the Commonwealth of Australia, amounting to the equivalent of $100 million, to assist a new stage of the Snowy Mountains hydroelectric power scheme. The Bank-financed portion of the scheme is known as the Murray No. 1 hydroelectric development. It will add 760,000 kilowatts of generating capacity to the scheme and is scheduled to be completed in 1967.

Photo: Snowy Mountain Hydro Electric Authority

PAGE 27.

90
Blowup

3019 - AU-13

IBRD / IDA
AV 04
WBG
ARCHIVES

Australia

Inches 1 2 3 4 5 6 7 8
Centimetres 1 2 3 4 5 6 7 8 9 10 11 12 13 14 15 16 17 18 19
TIFFEN Color Control Patches © The Tiffen Company, 2007
Blue Cyan Green Yellow Red Magenta White 3/Color Black

HOLD FOR RELEASE FOR A.M. PAPERS 24th JANUARY 1962

INTERNATIONAL BANK FOR RECONSTRUCTION AND DEVELOPMENT
Washington 25, D.C.

309-AU-13 Heavy earthmoving and road construction equipment cutting an access road through to the new Murray 1 project in the Snowy Mountains of south-eastern Australia.

On January 23, 1962 the WORLD BANK made a loan, equivalent to $100 million, to the Commonwealth of Australia to assist in financing the Murray 1 project. This project is a new stage of the Snowy Mountains hydroelectric power and irrigation scheme. The Murray 1 development will add 760,000 kilowatts of generating capacity to the scheme and is scheduled to be completed in 1967.

Photo: Snowy Mountain Hydro Electric Authority

AUSTRALIA

1

309 - AU-14

IBRD / IDA
AV27
WBG
ARCHIVES

22 1/2

24 1/2

Inches 1 2 3 4 5 6 7 8
1 2 3 4 5 6 7 8 9 10 11 12 13 14 15 16 17 18 19
Centimetres

TIFFEN® Color Control Patches © The Tiffen Company, 2007

Blue Cyan Green Yellow Red Magenta White 3/Color Black

HOLD FOR RELEASE FOR A.M. PAPERS 24th JANUARY 1962

INTERNATIONAL BANK FOR RECONSTRUCTION AND DEVELOPMENT
Washington 25, D. C.

309-AU-14 The Snowy Mountains which form part of the Great Dividing Range in south-eastern Australia. These mountains give rise to three great rivers, the Snowy, the Murray and the Murrumbidgee.

On January 23, 1962 the WORLD BANK made a loan to the Commonwealth of Australia, amounting to the equivalent of $100 million, to assist a new stage of the Snowy Mountains hydroelectric power scheme. The Bank-financed portion of the scheme is known as the Murray No. 1 hydroelectric development. It will add 760,000 kilowatts of generating capacity to the scheme and is scheduled to be completed in 1967.

Photo: Snowy Mountain Hydro Electric Authority

309-AU-15

IBRD / IDA
AU/77
WBG
ARCHIVES

Inches 1 2 3 4 5 6 7 8
Centimetres 1 2 3 4 5 6 7 8 9 10 11 12 13 14 15 16 17 18 19
TIFFEN® Color Control Patches © The Tiffen Company, 2007
Blue Cyan Green Yellow Red Magenta White 3/Color Black

INTERNATIONAL BANK FOR RECONSTRUCTION AND DEVELOPMENT
Washington, D. C. 20433

309-AU-15 Excavation at the site of the Murray 1 power station which is part of the Snowy Mountains hydroelectric power and irrigation scheme in south-eastern Australia.

On January 23, 1962 the WORLD BANK made a loan to the Commonwealth of Australia, amounting to the equivalent of $100 million, to assist a new stage of the Snowy Mountains hydroelectric power scheme. The Bank-financed portion of the scheme is known as the Murray No. 1 hydroelectric development. It will add 760,000 kilowatts of generating capacity to the scheme and is scheduled to be completed in 1967.

Photo: Snowy Mountain Hydro Electric Authority 1961

309- AU - 16

IBRD / IDA
AU/77
WBG
ARCHIVES

Inches 1 2 3 4 5 6 7 8
1 2 3 4 5 6 7 8 9 10 11 12 13 14 15 16 17 18 19
Centimetres
TIFFEN® Color Control Patches © The Tiffen Company, 2007
Blue Cyan Green Yellow Red Magenta White 3/Color Black

INTERNATIONAL BANK FOR RECONSTRUCTION AND DEVELOPMENT
Washington, D. C. 20433

309-AU-16 Island Bend damsite looking downstream which is part of the Snowy Mountains hydroelectric power and irrigation scheme in south-eastern Australia.

On January 23, 1962 the WORLD BANK made a loan to the Commonwealth of Australia, amounting to the equivalent of $100 million, to assist a new stage of the Snowy Mountains hydroelectric power scheme. The Bank-financed portion of the scheme is known as the Murray No. 1 hydroelectric development. It will add 760,000 kilowatts of generating capacity to the scheme and is scheduled to be completed in 1967.

Photo: Snowy Mountains Hydro Electric Authority June 1963

309-AU-17

IBRD / IDA
AU/77
WBG
ARCHIVES

Inches 1 2 3 4 5 6 7 8
1 2 3 4 5 6 7 8 9 10 11 12 13 14 15 16 17 18 19
Centimetres
TIFFEN® Color Control Patches © The Tiffen Company, 2007
Blue Cyan Green Yellow Red Magenta White 3/Color Black

INTERNATIONAL BANK FOR RECONSTRUCTION AND DEVELOPMENT
Washington, D. C. 20433

309-AU-17 The Geehi damsite, looking upstream, which is part of the Snowy Mountains hydroelectric power and irrigation scheme in south-eastern Australia.

On January 23, 1962 the WORLD BANK made a loan to the Commonwealth of Australia, amounting to the equivalent of $100 million, to assist a new stage of the Snowy Mountains hydroelectric power scheme. The Bank-financed portion of the scheme is known as the Murray No. 1 hydroelectric development. It will add 760,000 kilowatts of generating capacity to the scheme and is scheduled to be completed in 1967.

Photo: Snowy Mountains Hydro Electric Authority 1963

IBRD/IDA
AV/22
WBG
ARCHIVES

309- AU - 18

Inches 1 2 3 4 5 6 7 8
Centimetres 1 2 3 4 5 6 7 8 9 10 11 12 13 14 15 16 17 18 19
TIFFEN® Color Control Patches © The Tiffen Company, 2007
Blue Cyan Green Yellow Red Magenta White 3/Color Black

INTERNATIONAL BANK FOR RECONSTRUCTION AND DEVELOPMENT
Washington, D. C. 20433

309-AU-18 The right abutment of the Island Bend dam-site, which is part of the Snowy Mountains hydroelectric power and irrigation scheme in south-eastern Australia.

On January 23, 1962 the WORLD BANK made a loan to the Commonwealth of Australia, amounting to the equivalent of $100 million, to assist a new stage of the Snowy Mountains hydroelectric power scheme. The Bank-financed portion of the scheme is known as the Murray No. 1 hydroelectric development. It will add 760,000 kilowatts of generating capacity to the scheme and is scheduled to be completed in 1967.

Photo: Snowy Mountains Hydro Electric Authority 1963

309-AU-19

IBRD/IDA
Archives
WBG

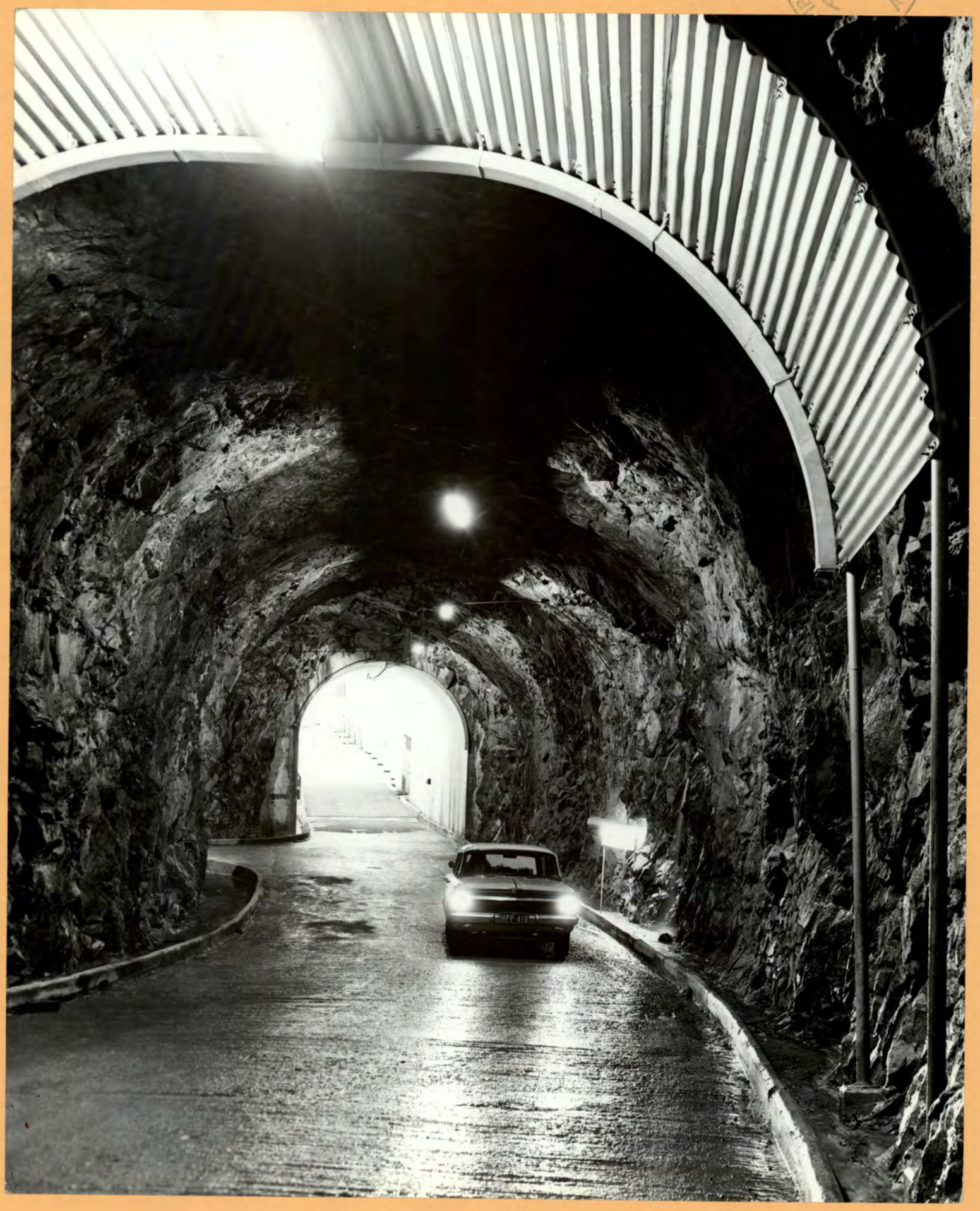

Inches 1 2 3 4 5 6 7 8
1 2 3 4 5 6 7 8 9 10 11 12 13 14 15 16 17 18 19
Centimetres
TIFFEN® Color Control Patches © The Tiffen Company, 2007
Blue Cyan Green Yellow Red Magenta White 3/Color Black

INTERNATIONAL BANK FOR RECONSTRUCTION AND DEVELOPMENT
Washington, D. C. 20433

309-AU-19 The Tumut No. 1 Power station is access tunnel. The power station is underground. This is part of the Snowy Mountains hydroelectric power and irrigation scheme in south-eastern Australia.

On January 23, 1962 the WORLD BANK made a loan to the Commonwealth of Australia, amounting to the equivalent of $100 million, to assist a new stage of the Snowy Mountains hydroeletric power scheme. The Bank-financed portion of the scheme is known as the Murray No. 1 hydroelectric development. It will add 760,000 kilowatts of generating capacity to the scheme and is scheduled to be completed in 1967.

Photo: Mark Strizic December 1963

309-AU-20

IBRD/IDA
AV/77
WBG
ARCHIVES

Inches 1 2 3 4 5 6 7 8
1 2 3 4 5 6 7 8 9 10 11 12 13 14 15 16 17 18 19
Centimetres
TIFFEN® Color Control Patches © The Tiffen Company, 2007
Blue Cyan Green Yellow Red Magenta White 3/Color Black

INTERNATIONAL BANK FOR RECONSTRUCTION AND DEVELOPMENT
Washington, D. C. 20433

309-AU-20 The Island Bend Dam, which is a gravity dam being built across the Snowy River. This is part of the Snowy Mountains Hydroelectric power and irrigation scheme.in south-eastern Australia.

On January 23, 1962 the WORLD BANK made a loan to the Commonwealth of Australia, amounting to the equivalent of $100 million, to assist a new stage of the of the Snowy Mountains hydroelectric power scheme. The Bank-financed portion of the scheme is known as the Murray No. 1 hydroelectric development. It will add 760,000 kilowatts of generating capacity to the scheme and is scheduled to be completed in 1967.

Photo: Mark Strizic December 1963

309-AU-21

IBRD/IDA
AV/07
WBG
ARCHIVES

Inches 1 2 3 4 5 6 7 8
1 2 3 4 5 6 7 8 9 10 11 12 13 14 15 16 17 18 19
Centimetres
TIFFEN® Color Control Patches © The Tiffen Company, 2007
Blue Cyan Green Yellow Red Magenta White 3/Color Black

INTERNATIONAL BANK FOR RECONSTRUCTION AND DEVELOPMENT
Washington, D. C. 20433

309-AU-21 The Murray No. 1 Power Station in a state of construction.

On January 23, 1962 the WORLD BANK made a loan to the Commonwealth of Australia, amounting to the equivalent of $100 million, to assist a new stage of the Snowy Mountains hydroelectric power scheme. The Bank-financed portion of the scheme is known as the Murray No. 1 hydroelectric development. It will add 760,000 kilowatts of generating capacity to the scheme and is scheduled to be completed in 1967.

Photo: Mark Strizic December 1963

309-AA-22

RD LIDA
AA47
WBG
CHIVES

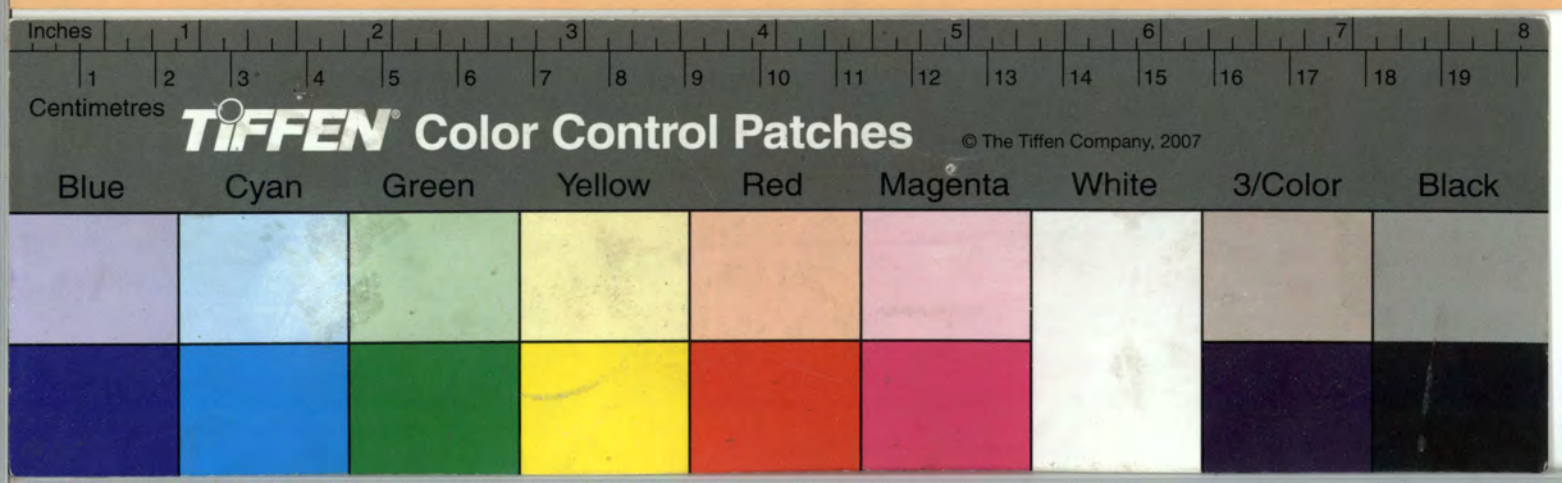

INTERNATIONAL BANK FOR RECONSTRUCTION AND DEVELOPMENT
Washington, D. C. 20433

309-AU-22 Workmen inspect the steel liners in pressure tunnel to Murray No. 1 Power Station in the Snowy Mountains of south-eastern Australia.

On January 23, 1962 the WORLD BANK made a loan to the Commonwealth of Australia, amounting to the equivalent of $100 million, to assist a new stage of the Snowy Mountains hydroelectric power scheme. The Bank-financed portion of the scheme is known as the Murray No. 1 hydroelectric development. It will add 760,000 kilowatts of generating capacity to the Scheme and is scheduled to be completed in 1967.

Photo: Mark Strizic December 1963

309-AU-23

IBRD/IDA AV/77 WBG ARCHIVES

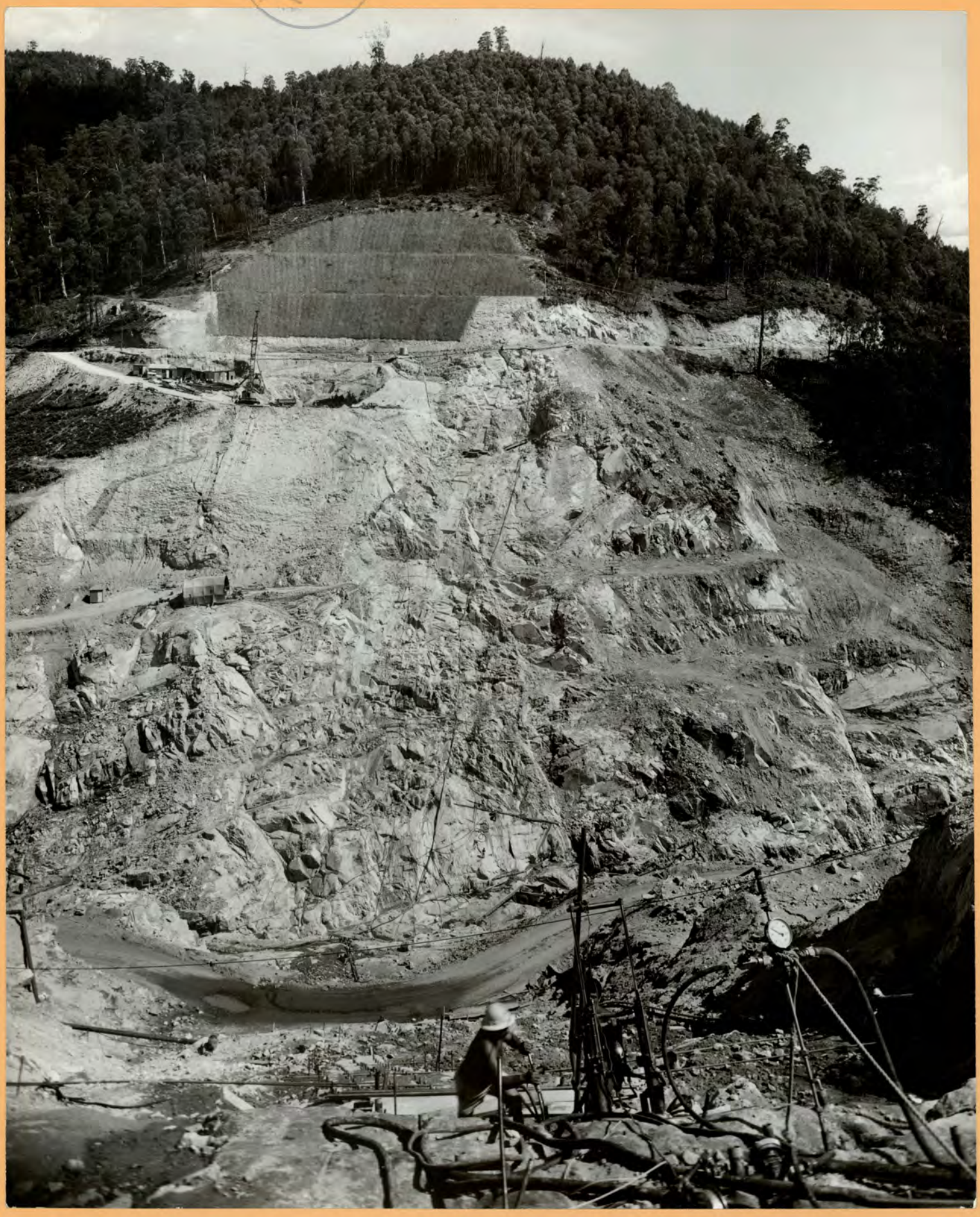

Inches 1 2 3 4 5 6 7 8
Centimetres 1 2 3 4 5 6 7 8 9 10 11 12 13 14 15 16 17 18 19
TIFFEN® Color Control Patches © The Tiffen Company, 2007
Blue Cyan Green Yellow Red Magenta White 3/Color Black

INTERNATIONAL BANK FOR RECONSTRUCTION AND DEVELOPMENT
Washington, D. C. 20433

309-AU-23 Site of the Geehi Dam which is part of the Snowy Mountains hydroelectric power and irrigation scheme in south-eastern Australia.

On January 23, 1962 the WORLD BANK made a loan to the Commonwealth of Australia, amounting to the equivalent of $100 million, to assist a new stage of the Snowy Mountains hydroelectric power scheme. The Bank-financed portion of the scheme is known as the Murray No. 1 hydroelectric development. It will add 760,000 kilowatts of generating capacity to the scheme and is scheduled to be completed in 1967.

Photo: Mark Strizic December 1963

309-AU-24

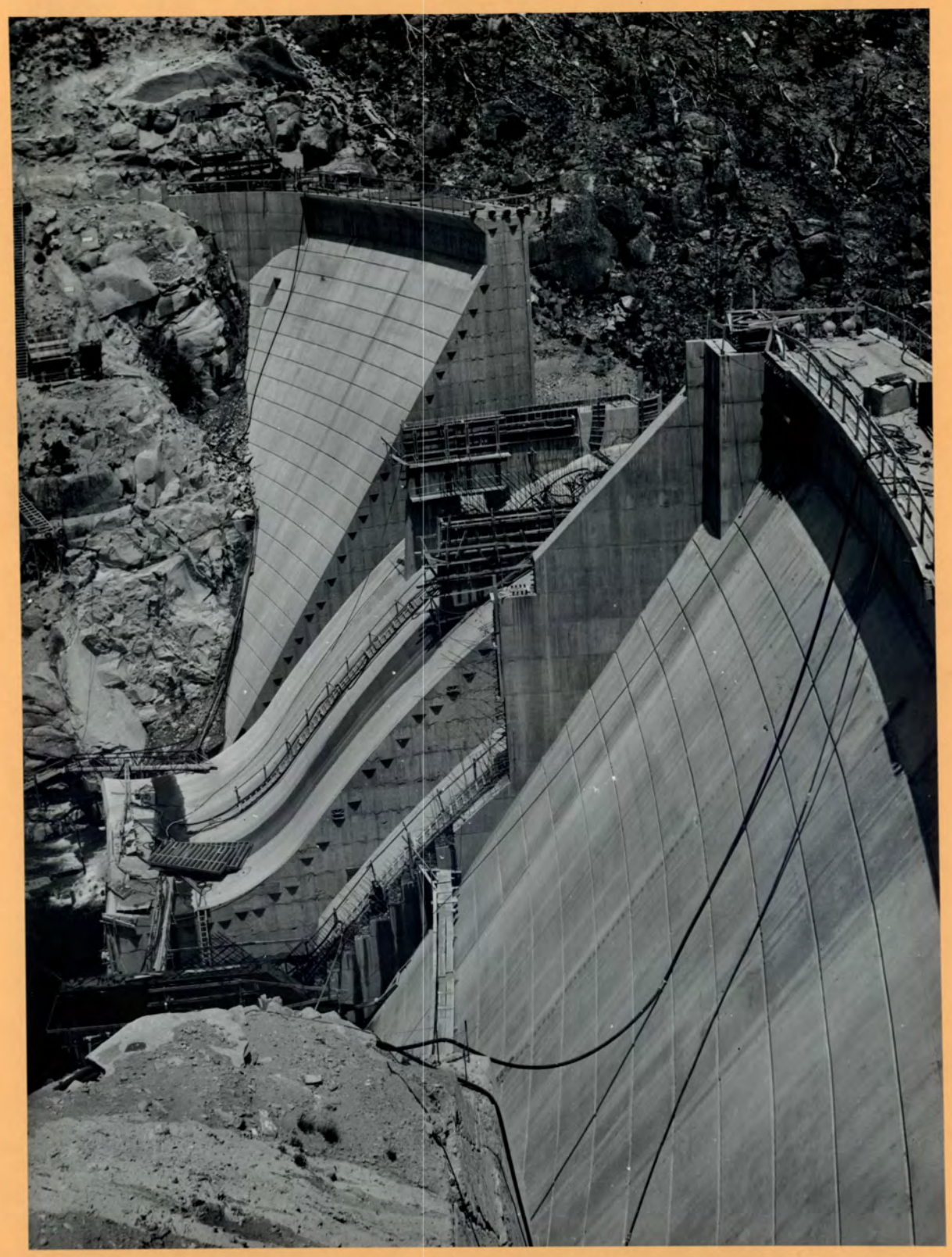

IBRD/IDA
AU/74
WBG
ARCHIVES

IBRD/IDA
WBG
ARCHIVES

Inches 1 2 3 4 5 6 7 8
Centimetres 1 2 3 4 5 6 7 8 9 10 11 12 13 14 15 16 17 18 19
TIFFEN Color Control Patches © The Tiffen Company, 2007
Blue Cyan Green Yellow Red Magenta White 3/Color Black

INTERNATIONAL BANK FOR RECONSTRUCTION AND DEVELOPMENT
Washington, D. C. 20433

309-AU-24 The Island Bend Dam looking towards right abutment. This is part of the Snowy Mountains hydro-electric power and irrigation scheme in south-eastern Australia.

On January 23, 1962 the WORLD BANK made a loan to the Commonwealth of Australia, amounting to the equivalent of $100 million, to assist a new stage of the Snowy Mountains hydroelectric power scheme. The Bank-financed portion of the scheme is known as the Murray No. 1 hydroelectric development. It will add 760,000 kilowatts of generating capacity to the scheme and is scheduled to be completed in 1967.

Photo: Mark Strizic December 1963

309-AU-25

IBRD / IDA
AU/77
WBG
ARCHIVES

IBRD / IDA
WBG
ARCHIVES

Inches 1 2 3 4 5 6 7 8
Centimetres 1 2 3 4 5 6 7 8 9 10 11 12 13 14 15 16 17 18 19
TIFFEN Color Control Patches © The Tiffen Company, 2007
Blue Cyan Green Yellow Red Magenta White 3/Color Black

INTERNATIONAL BANK FOR RECONSTRUCTION AND DEVELOPMENT
Washington, D. C. 20433

309-AU-25 Excavation at the site of the Murray No. 1 power station which is part of the snowy Mountains hydroelectric power and irrigation scheme in south-eastern Australia.

On January 23, 1962 the WORLD BANK made a loan to the Commonwealth of Australia, amounting to the equivalent of $100 million, to assist a new stage of the Snowy Mountains hydroelectric power scheme. The Bank-financed portion of the scheme is known as the Murray No. 1 hydroelectric development. It will add 760,000 kilowatts of generating capacity to the scheme and is scheduled to be completed in 1967.

Photo: Mark Strizic

December 1963