THE WORLD BANK GROUP ARCHIVES

PUBLIC DISCLOSURE AUTHORIZED

Folder Title: Country Photographs - Brazil - Loan 756 - Photographs

Folder ID: 1716831

Fonds: Records of Office of External Affairs (WB IBRD/IDA EXT)

Digitized: July 25, 2014

To cite materials from this archival folder, please follow the following format:
[Descriptive name of item], [Folder Title], Folder ID [Folder ID], World Bank Group Archives, Washington, D.C., United States.

The records in this folder were created or received by The World Bank in the course of its business.

The records that were created by the staff of The World Bank are subject to the Bank's copyright.

Please refer to http://www.worldbank.org/terms-of-use-earchives for full copyright terms of use and disclaimers.

THE WORLD BANK
Washington, D.C.

© 2012 International Bank for Reconstruction and Development / International Development Association or
The World Bank
1818 H Street NW
Washington DC 20433
Telephone: 202-473-1000
Internet: www.worldbank.org

PUBLIC DISCLOSURE AUTHORIZED

BRAZIL - LN - 756

The World Bank Group
Archives
1716831
R2002-110 Other #: 23 217353B
Country Photographs - Brazil - Loan 756 - Photographs

DECLASSIFIED
WBG Archives

756-BR-1

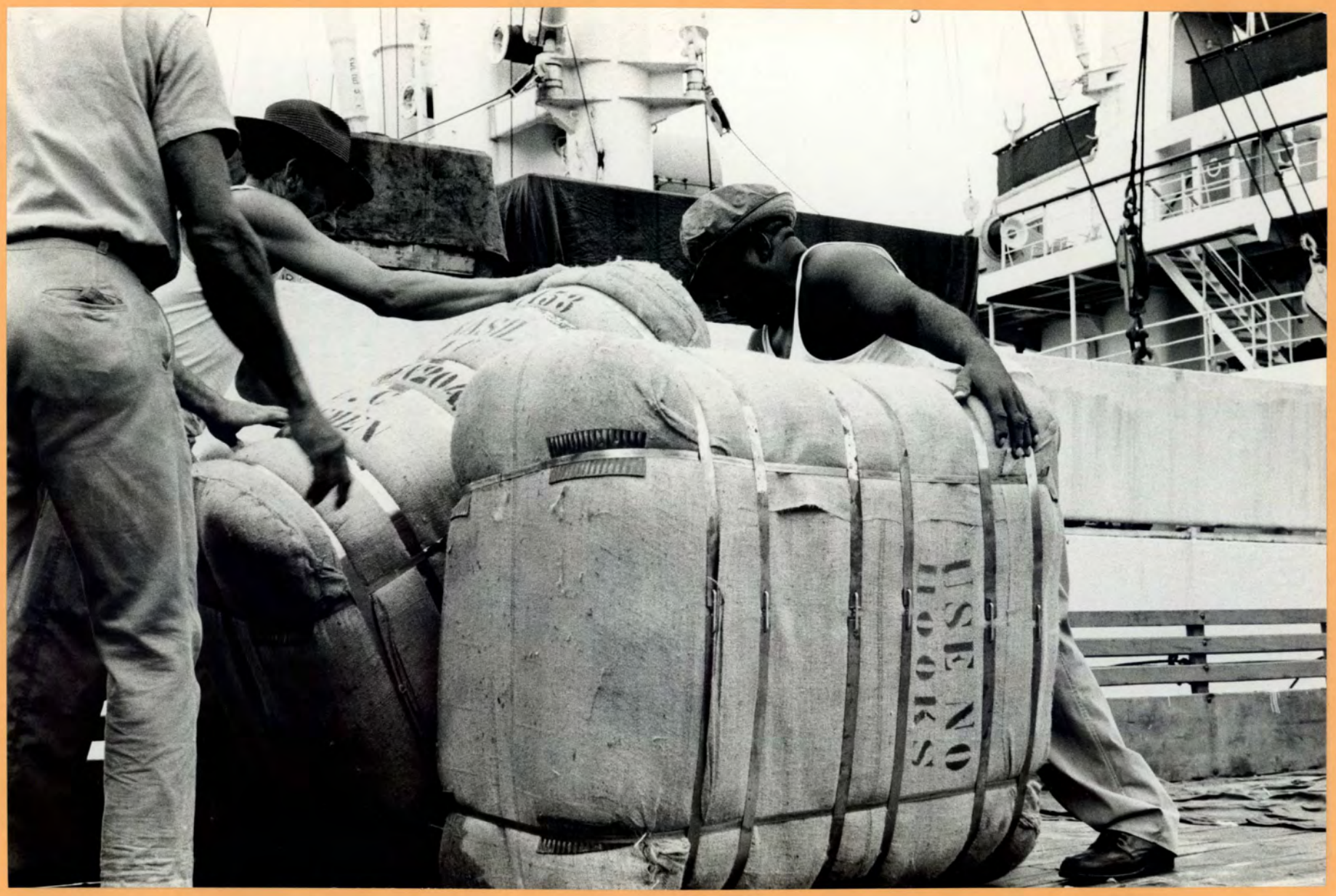
USE NO HOOKS

Inches
Centimetres
TIFFEN Color Control Patches
© The Tiffen Company, 2007
Blue
Cyan
Green
Yellow
Red
Magenta
White
3/Color
Black

INTERNATIONAL BANK FOR RECONSTRUCTION AND DEVELOPMENT
Washington, D.C. 20433

756-BR-1 Unloading a ship at the Port of Santos, Brazil.
The Port of Santos, which serves central-south Brazil including heavily populated Sao Paulo, is being improved and expanded with the assistance of WORLD BANK funds. Transport plays an important part in Brazil's development because of the country's size and the fact that its economy is dependent on both export crops and development of new areas for productive use.

Photo: Tomas Sennett for WORLD BANK. January 1973

756-BR-2

Inches
Centimetres
TIFFEN Color Control Patches
© The Tiffen Company, 2007
Blue
Cyan
Green
Yellow
Red
Magenta
White
3/Color
Black

INTERNATIONAL BANK FOR RECONSTRUCTION AND DEVELOPMENT
Washington, D.C. 20433

756-BR-2 Expansion work goes on day and night at the Port of Santos, Brazil.

The Port of Santos, which serves central-south Brazil including heavily populated Sao Paulo, is being improved and expanded with the assistance of WORLD BANK funds. Transport plays an important part in Brazil's development because of the country's size and the fact that its economy is dependent on both export crops and development of new areas for productive use.

Photo: Tomas Sennett for WORLD BANK. January 1973

756-BR-3

Lee

Inches
1 2 3 4 5 6 7 8
1 2 3 4 5 6 7 8 9 10 11 12 13 14 15 16 17 18 19
Centimetres
TIFFEN Color Control Patches
© The Tiffen Company, 2007
Blue
Cyan
Green
Yellow
Red
Magenta
White
3/Color
Black

WORLD BANK
1818 H Street, N.W., Washington, D. C. 20433

756-BR-3 Expansion work goes on day and night at the Port of Santos, Brazil.

The Port of Santos, which serves central-south Brazil including heavily populated Sao Paulo, is being improved and expanded with the assitance of WORLD BANK funds. Transport plays an important part in Brazil's development because of the country's size and the fact that its economy is dependent on both export crops and development of new areas for productive use.

Photo: Tomas Sennett for WORLD BANK. January 1973

756-BR-4

Inches 1 2 3 4 5 6 7 8

Centimetres 1 2 3 4 5 6 7 8 9 10 11 12 13 14 15 16 17 18 19

TIFFEN® Color Control Patches

© The Tiffen Company, 2007

Blue Cyan Green Yellow Red Magenta White 3/Color Black

INTERNATIONAL BANK FOR RECONSTRUCTION AND DEVELOPMENT
Washington, D.C. 20433

756-BR-4 Loading activity at the Port of Santos, Brazil.
The Port of Santos, which serves central-south Brazil including heavily populated Sao Paulo, is being improved and expanded with the assistance of WORLD BANK funds. Transport plays an important part in Brazil's development because of the country's size and the fact that its economy is dependent on both export crops and development of new areas for productive use.

Photo: Tomas Sennett for WORLD BANK. January 1973

756-BR-5

MT-DNPVN
COS
EA 622

Inches
Centimetres
TIFFEN Color Control Patches
© The Tiffen Company, 2007
Blue
Cyan
Green
Yellow
Red
Magenta
White
3/Color
Black

INTERNATIONAL BANK FOR RECONSTRUCTION AND DEVELOPMENT
Washington, D.C. 20433

756-BR-5 Inside one of the large warehouses at the Port of Santos, Brazil.

The Port of Santos, which serves central-south Brazil including heavily populated Sao Paulo, is being improved and expanded with the assistance of WORLD BANK funds. Transport plays an important part in Brazil's development because of the country's size and the fact that its economy is dependent on both export crops and development of new areas for productive use.

Photo: Tomas Sennett for WORLD BANK. January 1973

756-BR-6

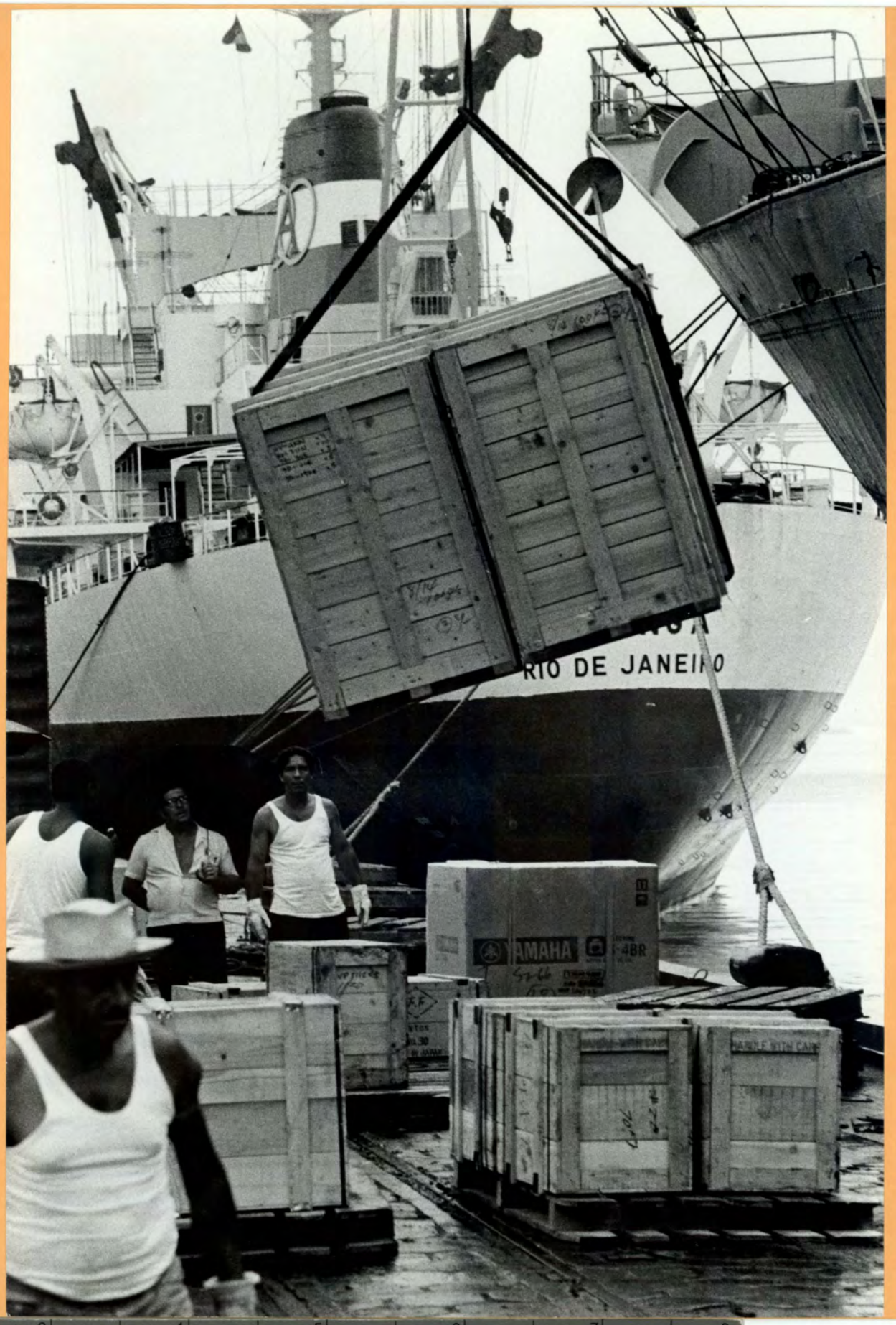

Inches 1 2 3 4 5 6 7 8
Centimetres 1 2 3 4 5 6 7 8 9 10 11 12 13 14 15 16 17 18 19
TIFFEN Color Control Patches © The Tiffen Company, 2007
Blue Cyan Green Yellow Red Magenta White 3/Color Black

WORLD BANK PHOTO LIBRARY

1818 H Street, N.W., Washington, D.C. 20433, U.S.A. Tel: 202/477-8350 or 477-8351

BRAZIL
Santos Port Project
IBRD (Lo-756-BR)
Refer to Bank Press Release No. 71/35

Lo-756-BR-6: Loading activity at the Port of Santos.

Please credit: WORLD BANK PHOTO by Tomas Sennett, Jan. 1973

756-BR-7

Inches
1 2 3 4 5 6 7 8
1 2 3 4 5 6 7 8 9 10 11 12 13 14 15 16 17 18 19
Centimetres
TIFFEN Color Control Patches
© The Tiffen Company, 2007
Blue
Cyan
Green
Yellow
Red
Magenta
White
3/Color
Black

INTERNATIONAL BANK FOR RECONSTRUCTION AND DEVELOPMENT
Washington, D.C. 20433

756-BR-7 Prefabrication of piles to be used in construction work at the Port of Santos, Brazil.

The Port of Santos, which serves central-south Brazil including heavily populated Sao Paulo, is being improved and expanded with the assistance of WORLD BANK funds. Transport plays an important part in Brazil's development because of the country's size and the fact that its economy is dependent on both export crops and development of new areas for productive use.

Photo: Tomas Sennett for WORLD BANK. January 1973

756-BR-8

Inches 1 2 3 4 5 6 7 8

Centimetres 1 2 3 4 5 6 7 8 9 10 11 12 13 14 15 16 17 18 19

TIFFEN Color Control Patches

© The Tiffen Company, 2007

Blue Cyan Green Yellow Red Magenta White 3/Color Black

INTERNATIONAL BANK FOR RECONSTRUCTION AND DEVELOPMENT
Washington, D.C. 20433

756-BR-8 Unloading containerized goods at the Port of Santos, Brazil.

The Port of Santos, which serves central-south Brazil including heavily populated Sao Paulo, is being improved and expanded with the assistance of WORLD BANK funds. Transport plays an important part in Brazil's development because of the country's size and the fact that its economy is dependent on both export crops and development of new areas for productive use.

Photo: Tomas Sennett for WORLD BANK. January 1973

756-BR-9

Inches 1 2 3 4 5 6 7 8
Centimetres 1 2 3 4 5 6 7 8 9 10 11 12 13 14 15 16 17 18 19
TIFFEN Color Control Patches © The Tiffen Company, 2007
Blue Cyan Green Yellow Red Magenta White 3/Color Black

INTERNATIONAL BANK FOR RECONSTRUCTION AND DEVELOPMENT
Washington, D.C. 20433

756-BR-9 Piling prefabrication work going on at the Port of Santos, Brazil.

The Port of Santos, which serves central-south Brazil including heavily populated Sao Paulo, is being improved and expanded with the assistance of WORLD BANK funds. Transport plays an important part in Brazil's development because of the country's size and the fact that its economy is dependent on both export crops and development of new areas for productive use.

Photo: Tomas Sennett for WORLD BANK. January 1973

756-BR-10

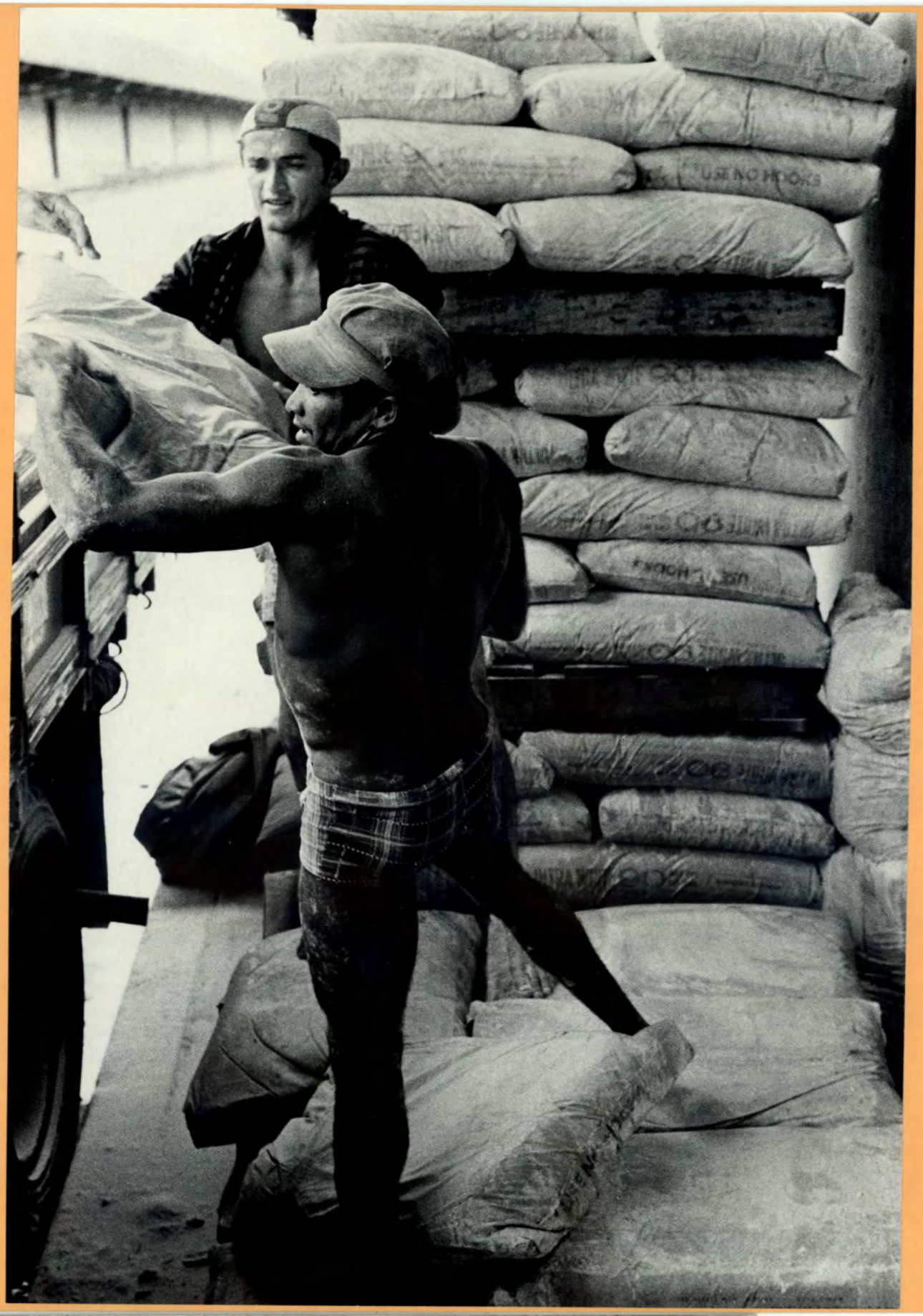
USE NO HOOKS

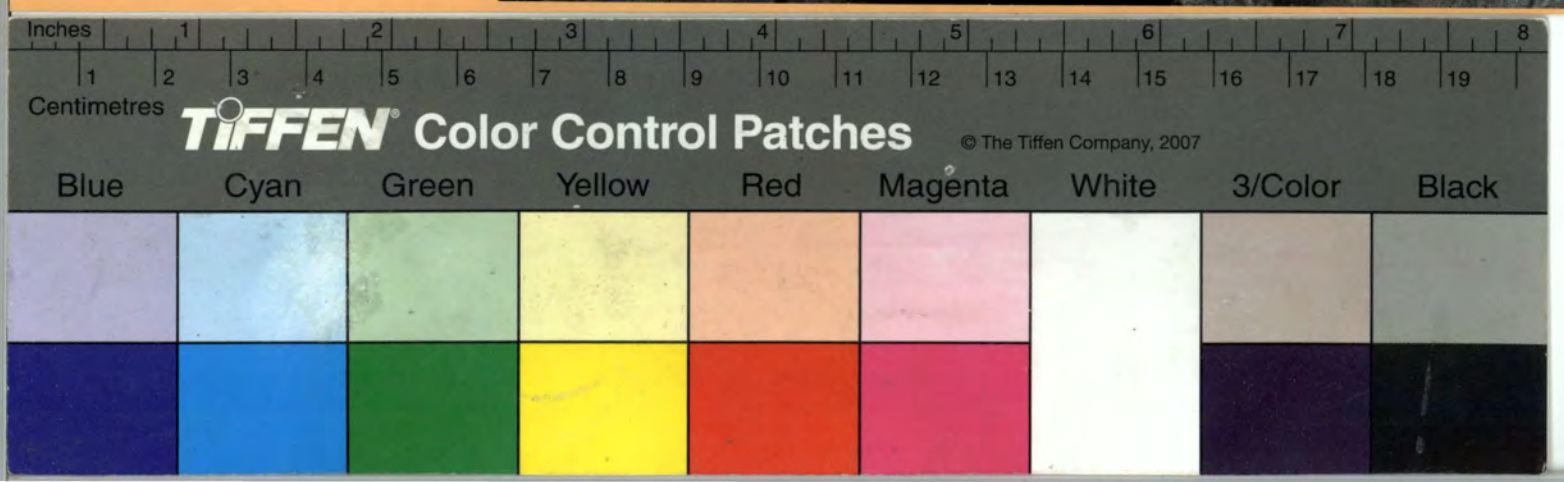
Inches
1 2 3 4 5 6 7 8
1 2 3 4 5 6 7 8 9 10 11 12 13 14 15 16 17 18 19
Centimetres
TIFFEN Color Control Patches
© The Tiffen Company, 2007
Blue
Cyan
Green
Yellow
Red
Magenta
White
3/Color
Black

INTERNATIONAL BANK FOR RECONSTRUCTION AND DEVELOPMENT
Washington, D.C. 20433

756-BR-10 Bags of cement being loaded on a truck at the Port of Santos, Brazil.

The Port of Santos, which serves central-south Brazil including heavily populated Sao Paulo, is being improved and expanded with the assistance of WORLD BANK funds. Transport plays an important part in Brazil's development because of the country's size and the fact that its economy is dependent on both export crops and development of new areas for productive use.

Photo: Tomas Sennett for WORLD BANK. January 1973

756-BR-11

BRASIL

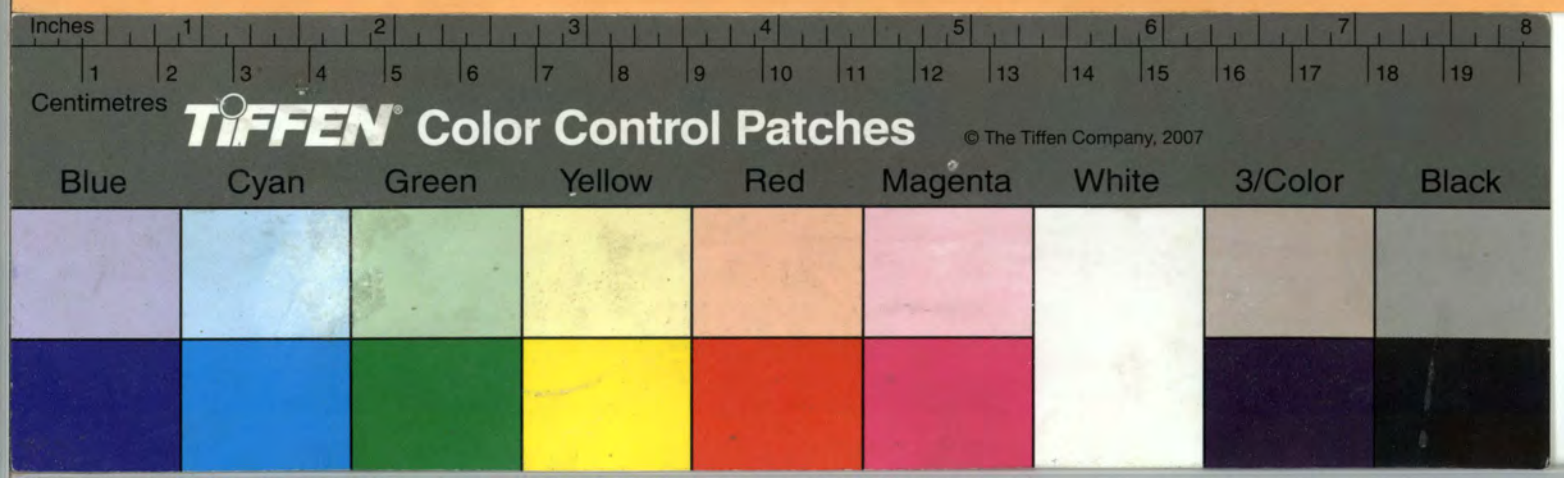
Inches
1 2 3 4 5 6 7 8
1 2 3 4 5 6 7 8 9 10 11 12 13 14 15 16 17 18 19
Centimetres
TIFFEN Color Control Patches
© The Tiffen Company, 2007
Blue
Cyan
Green
Yellow
Red
Magenta
White
3/Color
Black

INTERNATIONAL BANK FOR RECONSTRUCTION AND DEVELOPMENT
Washington, D.C. 20433

756-BR-11 Bales of cotton are loaded directly onto a truck from a ship at the Port of Santos, Brazil.

The Port of Santos, which serves central-south Brazil including heavily populated Sao Paulo, is being improved and expanded with the assistance of WORLD BANK funds. Transport plays an important part in Brazil's development because of the country's size and the fact that its economy is dependent on both export crops and development of new areas for productive use.

Photo: Tomas Sennett for WORLD BANK. January 1973

756-BR-12

must be stowed dry

Inches
1 2 3 4 5 6 7 8
1 2 3 4 5 6 7 8 9 10 11 12 13 14 15 16 17 18 19
Centimetres
TIFFEN Color Control Patches
© The Tiffen Company, 2007
Blue
Cyan
Green
Yellow
Red
Magenta
White
3/Color
Black

INTERNATIONAL BANK FOR RECONSTRUCTION AND DEVELOPMENT
Washington, D.C. 20433

756-BR-12 Stevedores unloading goods from a ship at the Port of Santos, Brazil.

The Port of Santos, which serves central-south Brazil including heavily populated Sao Paulo, is being improved and expanded with the assistance of WORLD BANK funds. Transport plays an important part in Brazil's development because of the country's size and the fact that its economy is dependent on both export crops and development of new areas for productive use.

Photo: Tomas Sennett for WORLD BANK. January 1973

756-BR-13

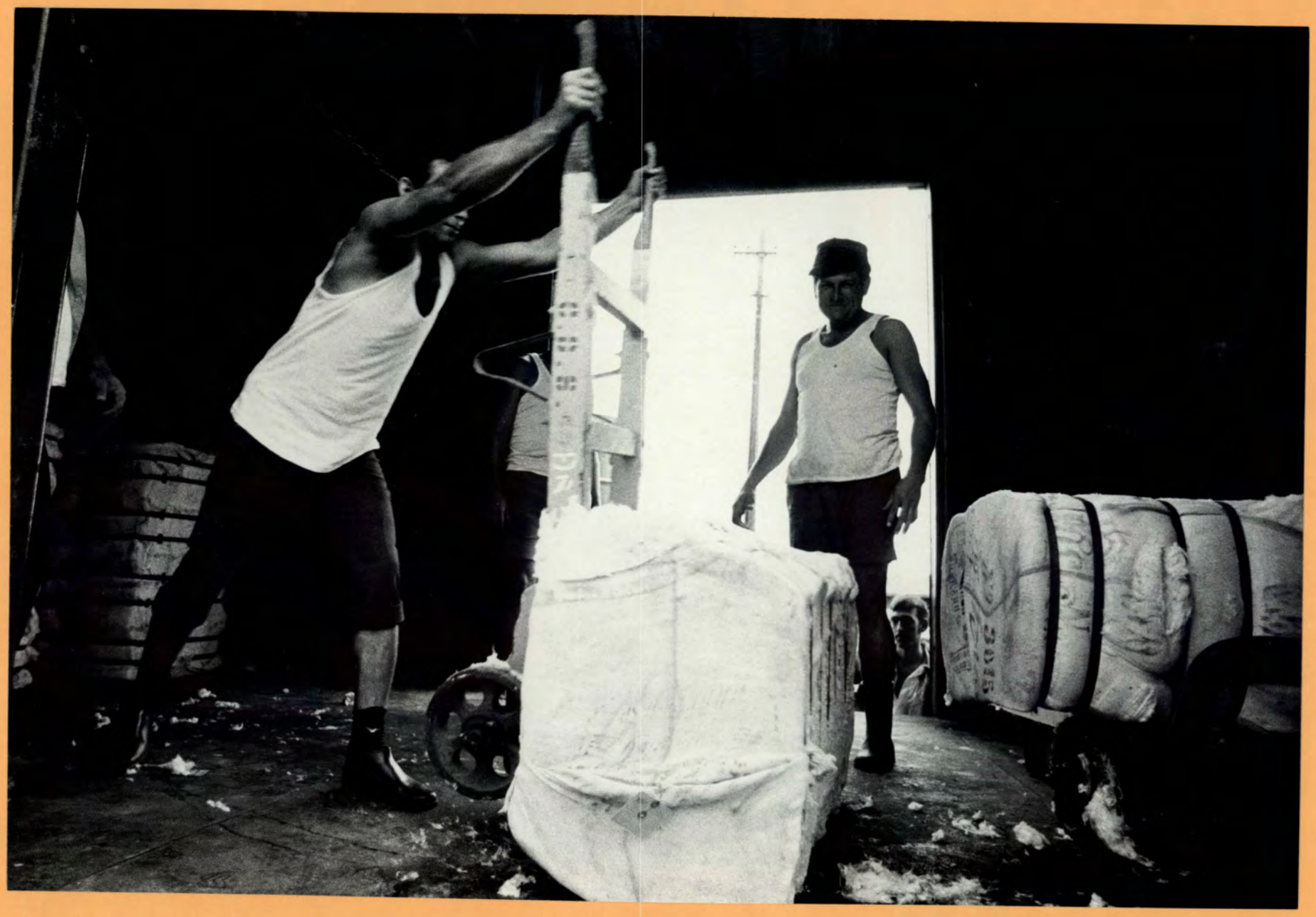

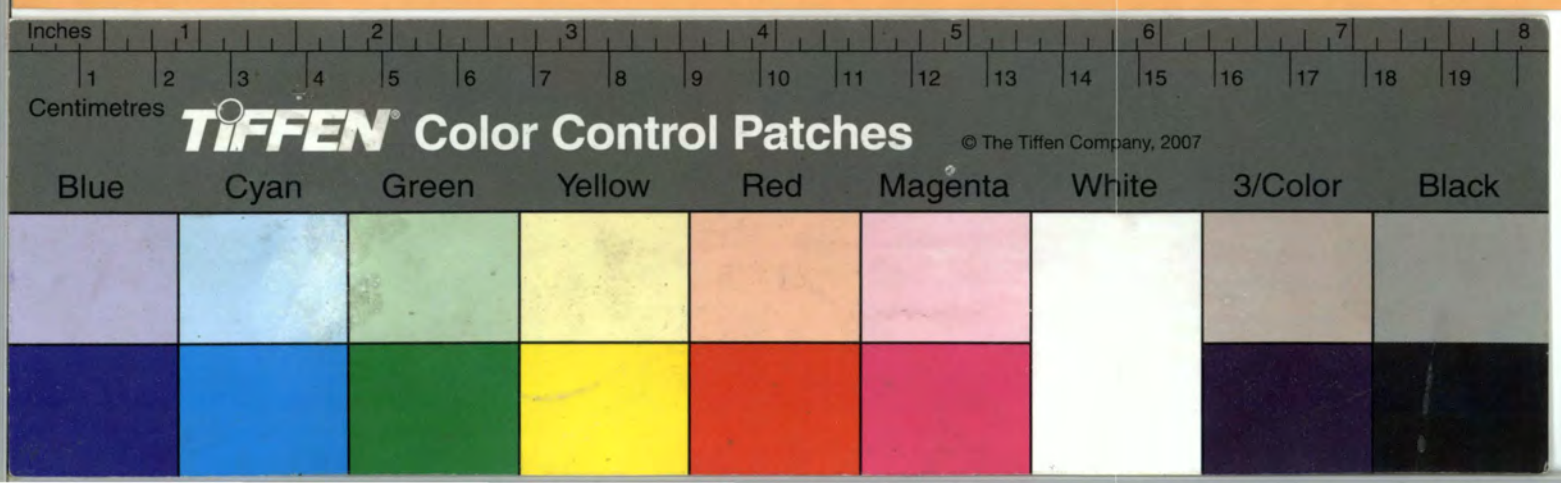
Inches
Centimetres
TIFFEN Color Control Patches
© The Tiffen Company, 2007
Blue
Cyan
Green
Yellow
Red
Magenta
White
3/Color
Black

INTERNATIONAL BANK FOR RECONSTRUCTION AND DEVELOPMENT
Washington, D.C. 20433

756-BR-13 Cotton being unloaded from a railroad car at the Port of Santos, Brazil.

The Port of Santos, which serves central-south Brazil including heavily populated Sao Paulo, is being improved and expanded with the assistance of WORLD BANK funds. Transport plays an important part in Brazil's development because of the country's size and the fact that its economy is dependent on both export crops and development of new areas for productive use.

Photo: Tomas Sennett for WORLD BANK. January 1973

756-BR-14

HYS

Inches
1 2 3 4 5 6 7 8
1 2 3 4 5 6 7 8 9 10 11 12 13 14 15 16 17 18 19
Centimetres
TIFFEN Color Control Patches
© The Tiffen Company, 2007
Blue
Cyan
Green
Yellow
Red
Magenta
White
3/Color
Black

INTERNATIONAL BANK FOR RECONSTRUCTION AND DEVELOPMENT
Washington, D.C. 20433

756-BR-14 Logs being loaded for export at the Port of Santos, Brazil.

The Port of Santos, which serves central-south Brazil including heavily populated Sao Paulo, is being improved and expanded with the assistance of WORLD BANK funds. Transport plays an important part in Brazil's development because of the country's size and the fact that its economy is dependent on both export crops and development of new areas for productive use.

Photo: Tomas Sennett for WORLD BANK. January 1973

BRAZIL
756-BR-1s

106/13h
15
756

Slide
BR
387.15
S4a
#1

Inches
Centimetres
TIFFEN® Color Control Patches
© The Tiffen Company, 2007
Blue Cyan Green Yellow Red Magenta White 3/Color Black

WORLD BANK
1818 H Street, N.W., Washington, D.C. 20433 U.S.A.

756-BR-1s Workers unloading material which will be used in construction work at the Port of Santos, Brazil.

The Port of Santos, which serves central-south Brazil including heavily populated Sao Paulo, is being improved and expanded with the assistance of WORLD BANK funds. Transport plays an important part in Brazil's development because of the country's size and the fact that its economy is dependent on both export crops and development of new areas for productive use.

Please credit: WORLD BANK PHOTO by Tomas Sennett 1973

756-BR-3s
106/14c
Slide
BR
387.15
S4a
#14

Inches 1 2 3 4 5 6 7 8
1 2 3 4 5 6 7 8 9 10 11 12 13 14 15 16 17 18 19
Centimetres
TIFFEN® Color Control Patches © The Tiffen Company, 2007
Blue Cyan Green Yellow Red Magenta White 3/Color Black

WORLD BANK
1818 H Street, N.W., Washington, D.C. 20433 U.S.A.

756-BR- 3s The Port of Santos, which serves central-south Brazil including heavily populated Sao Paulo, is being improved and expanded with the assistance of WORLD BANK funds. Transport plays an important part in Brazil's development because of the country's size and the fact that its economy is dependent on both export crops and development of new areas for productive use.

Workers laying down and tearing out steel reinforcement framework at the Port of Santos, Brazil.

Please credit: WORLD BANK PHOTO by **Tomas Sennett** 1973

756-BR-2s

106/14d

Slide
BR
387.15
Sta
#16

Inches 1 2 3 4 5 6 7 8
Centimetres 1 2 3 4 5 6 7 8 9 10 11 12 13 14 15 16 17 18 19
TIFFEN® Color Control Patches © The Tiffen Company, 2007
Blue Cyan Green Yellow Red Magenta White 3/Color Black

WORLD BANK
1818 H Street, N.W., Washington, D.C. 20433 U.S.A.

756-BR- 2s The Port of Santos, which serves central-south Brazil including heavily populated Sao Paulo, is being improved and expanded with the assistance of WORLD BANK funds. Transport plays an important part in Brazil's development because of the country's size and the fact that its economy is dependent on both export crops and development of new areas for productive use.

Piling prefabrication is one of the jobs being done at the Port of Santos in Brazil.

Please credit: WORLD BANK PHOTO by Tomas Sennett 1973

756 - BR - 4s
106/15f

Slide
BR
387.164
S4a
#13

Inches 1 2 3 4 5 6 7 8
Centimetres 1 2 3 4 5 6 7 8 9 10 11 12 13 14 15 16 17 18 19
TIFFEN® Color Control Patches © The Tiffen Company, 2007
Blue Cyan Green Yellow Red Magenta White 3/Color Black

WORLD BANK
1818 H Street, N.W., Washington, D.C. 20433 U.S.A.

756-BR-4s The Port of Santos, which serves central-south Brazil including heavily populated Sao Paulo, is being improved and expanded with the assistance of WORLD BANK funds. Transport plays an important part in Brazil's development because of the country's size and the fact that its economy is dependent on both export crops and development of new areas for productive use.
Dock workers unloading freight from ships.

Please credit: WORLD BANK PHOTO by Tomas Sennett. 1973

756-BR-5s

106/16b

slide
BR
387.1164
Sue
#9

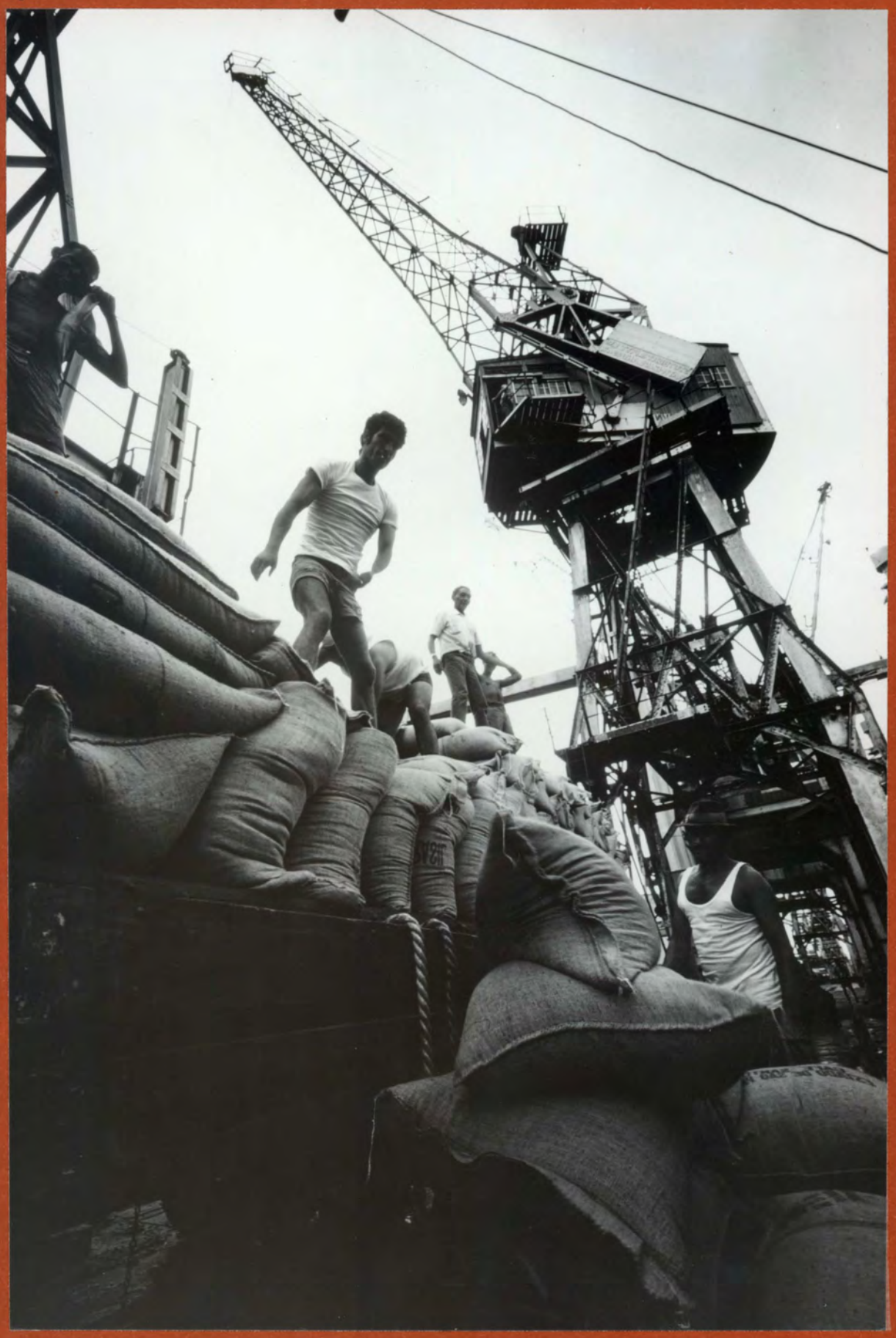

Inches 1 2 3 4 5 6 7 8

Centimetres 1 2 3 4 5 6 7 8 9 10 11 12 13 14 15 16 17 18 19

TIFFEN® Color Control Patches © The Tiffen Company, 2007

Blue Cyan Green Yellow Red Magenta White 3/Color Black

WORLD BANK
1818 H Street, N.W., Washington, D.C. 20433 U.S.A.

756-BR-5s The Port of Santos, which serves central-south Brazil including heavily populated Sao Paulo, is being improved and expanded with the assistance of WORLD BANK funds. Transport plays an important part in Brazil's development because of the country's size and the fact that its economy is dependent on both export crops and development of new areas for productive use.
Loading cargo onto trucks.

Please credit: WORLD BANK PHOTO by Tomas Sennett. 1973

BR-756-6s

106/16b d

slide:
BR
622.54
a
#1

WORLD BANK
1818 H Street, N.W., Washington, D.C. 20433 U.S.A.

756-BR-6s The Port of Santos, which serves central-south Brazil including heavily populated Sao Paulo, is being improved and expanded with the assistance of WORLD BANK funds. Transport plays an important part in Brazil's development because of the country's size and the fact that its economy is dependent on both export crops and development of new areas for productive use.

Ships at Santos Bay.

Please credit: WORLD BANK PHOTO by Tomas Sennett, 1973

756-BR-7s

slide:
BR
387.2
S4a
#3

106/16e

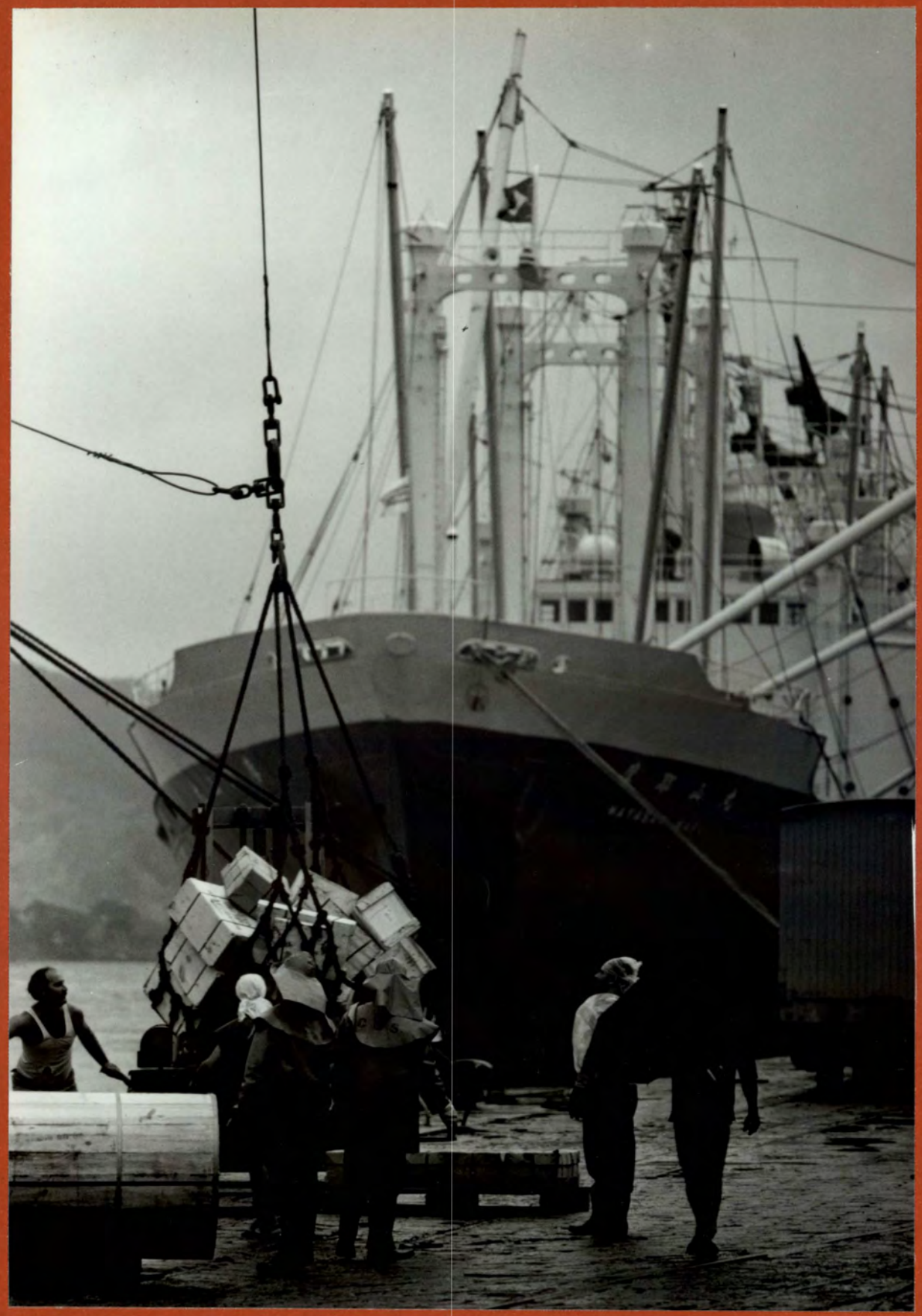

Inches 1 2 3 4 5 6 7 8
Centimetres 1 2 3 4 5 6 7 8 9 10 11 12 13 14 15 16 17 18 19
TIFFEN Color Control Patches © The Tiffen Company, 2007
Blue Cyan Green Yellow Red Magenta White 3/Color Black

WORLD BANK
1818 H Street, N.W., Washington, D.C. 20433 U.S.A.

756-BR-7s The Port of Santos, which serves central-south Brazil including heavily populated Sao Paulo, is being improved and expanded with the assistance of WORLD BANK funds. Transport plays an important part in Brazil's development because of the country's size and the fact that its economy is dependent on both export crops and development of new areas for productive use.

Please credit: WORLD BANK PHOTO by Tomas Sennett, 1973

BR-756-8s

106/16i

Slide:
BR
387.2
S4a
#36

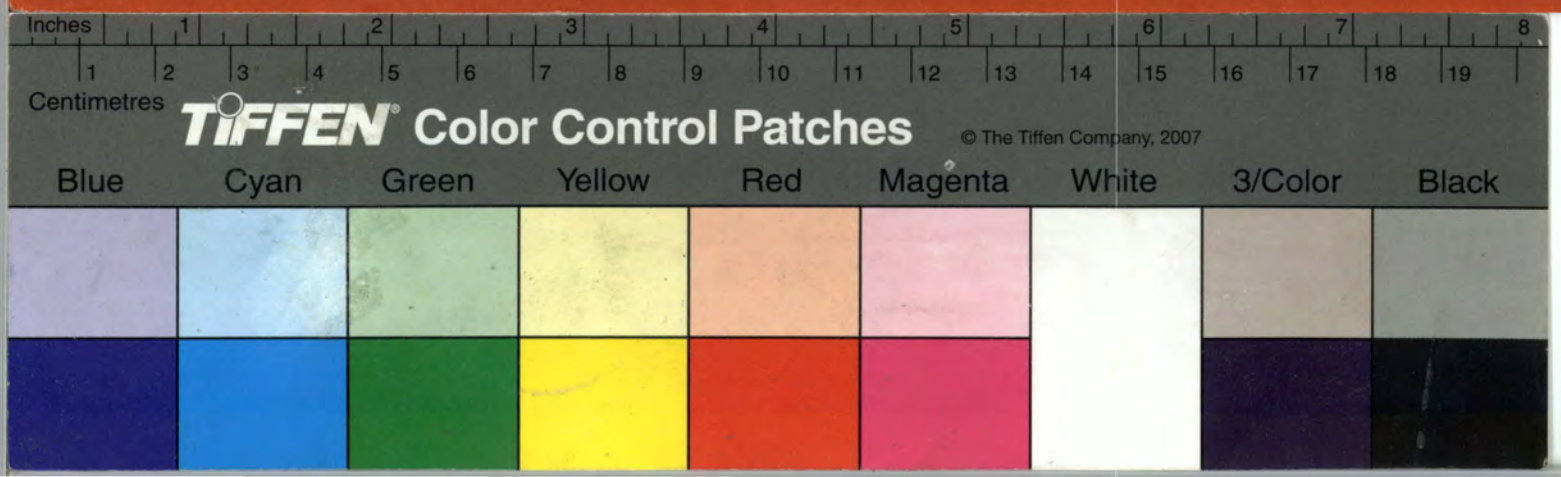

WORLD BANK PHOTO LIBRARY

1818 H Street, N.W., Washington, D.C. 20433, U.S.A. Tel: 202/477-8350 or 477-8351

BRAZIL
Santos Port Project
IBRD (Lo-756-BR)
Refer to Bank Press Release No. 71/35

106/16i: Ships at Santos Bay.

Please credit: WORLD BANK PHOTO byt Tomas Sennett, 1973