THE WORLD BANK GROUP ARCHIVES

PUBLIC DISCLOSURE AUTHORIZED

Folder Title: Country Photographs - Botswana - Loan 1828 - Photograph

Folder ID: 1716708

Fonds: Records of Office of External Affairs (WB IBRD/IDA EXT)

Digitized: July 28, 2014

To cite materials from this archival folder, please follow the following format:
[Descriptive name of item], [Folder Title], Folder ID [Folder ID], World Bank Group Archives, Washington, D.C., United States.

The records in this folder were created or received by The World Bank in the course of its business.

The records that were created by the staff of The World Bank are subject to the Bank's copyright.

Please refer to http://www.worldbank.org/terms-of-use-earchives for full copyright terms of use and disclaimers.

THE WORLD BANK
Washington, D.C.

© 2012 International Bank for Reconstruction and Development / International Development Association or
The World Bank
1818 H Street NW
Washington DC 20433
Telephone: 202-473-1000
Internet: www.worldbank.org

PUBLIC DISCLOSURE AUTHORIZED

BOTSWANA - LN 1828

The World Bank Group
Archives
1716708
R2002-110 Other #: 19 217349B
Country Photographs - Botswana - Loan 1828 - Photograph

DECLASSIFIED
WBG Archives

LO-1828-BT

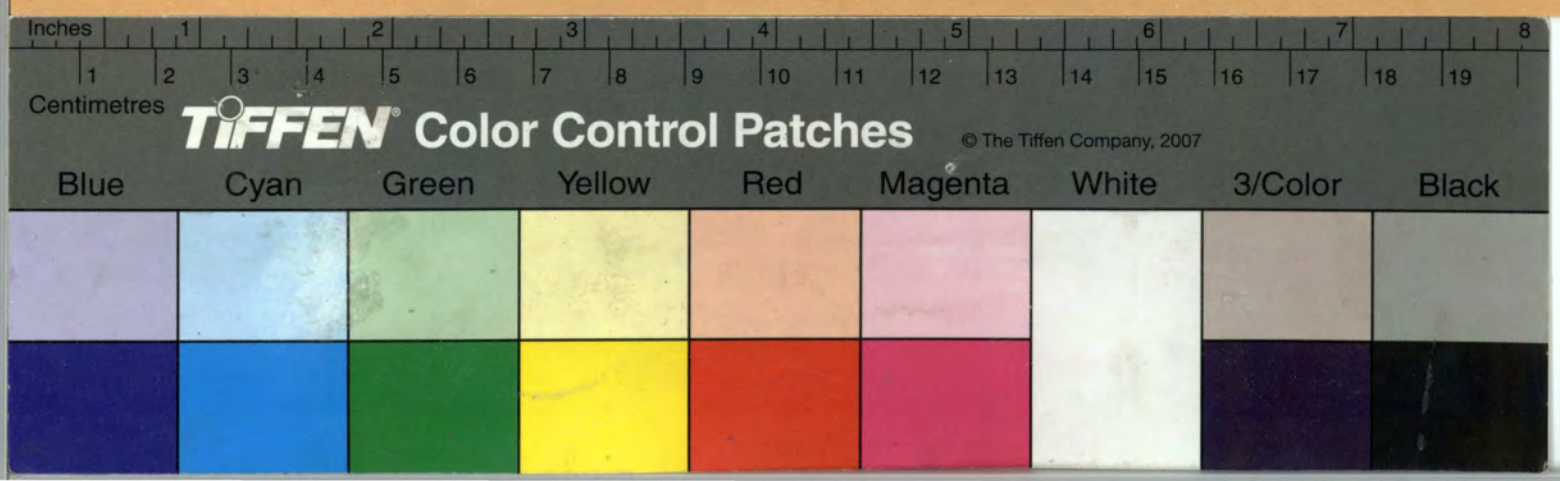
Inches
1 2 3 4 5 6 7 8
1 2 3 4 5 6 7 8 9 10 11 12 13 14 15 16 17 18 19
Centimetres
TIFFEN Color Control Patches
© The Tiffen Company, 2007
Blue
Cyan
Green
Yellow
Red
Magenta
White
3/Color
Black

WORLD BANK
1818 H Street, N.W., Washington, D. C., 20433, U.S.A.

LO-1828-BT The WORLD BANK has approved a $10 million loan to Botswana for a second education project. The loan will be used to provide 11 existing community junior secondary schools with classrooms, science facilities, offices, and site work, and to construct about seven new community junior secondary schools. The facilities of two other important training institutions will also be expanded under the present project: the Botswana Training Center, which provides training for lower and middle-level civil servants and public sector employees in office skills, and the Institute of Development Management, a regional institution for Botswana, Lesotho, and Swaziland, which provides courses, seminars, and workshops for middle- and senior-level personnel. Assistance will also be provided to the Project Implementation Unit of the Ministry of Education which will carry out the project. (Refer to WORLD BANK News Release No. 80/74)

Among those present at the signing of the loan documents on April 16, 1980, were, seated from left to right: Mr. Y.S.M. Abdulai, Alternate Executive Director of WORLD BANK for Botswana; Mr. Austin H. Madinga, Executive Director of WORLD BANK for Botswana; His Excellency B. Mookodi, Ambassador of the Republic of Botswana to the United States; and Mr. Willi A. Wapenhans, Regional Vice President, Eastern Africa, WORLD BANK.

Please credit: WORLD BANK PHOTO by G. Franchini.