

# BUILDING ON LEARNINGS

*ENABLING THE BUSINESS OF AGRICULTURE*

# GROWTH OF FOOD DEMAND



# ROLE OF GOVERNMENT POLICIES & REGULATIONS

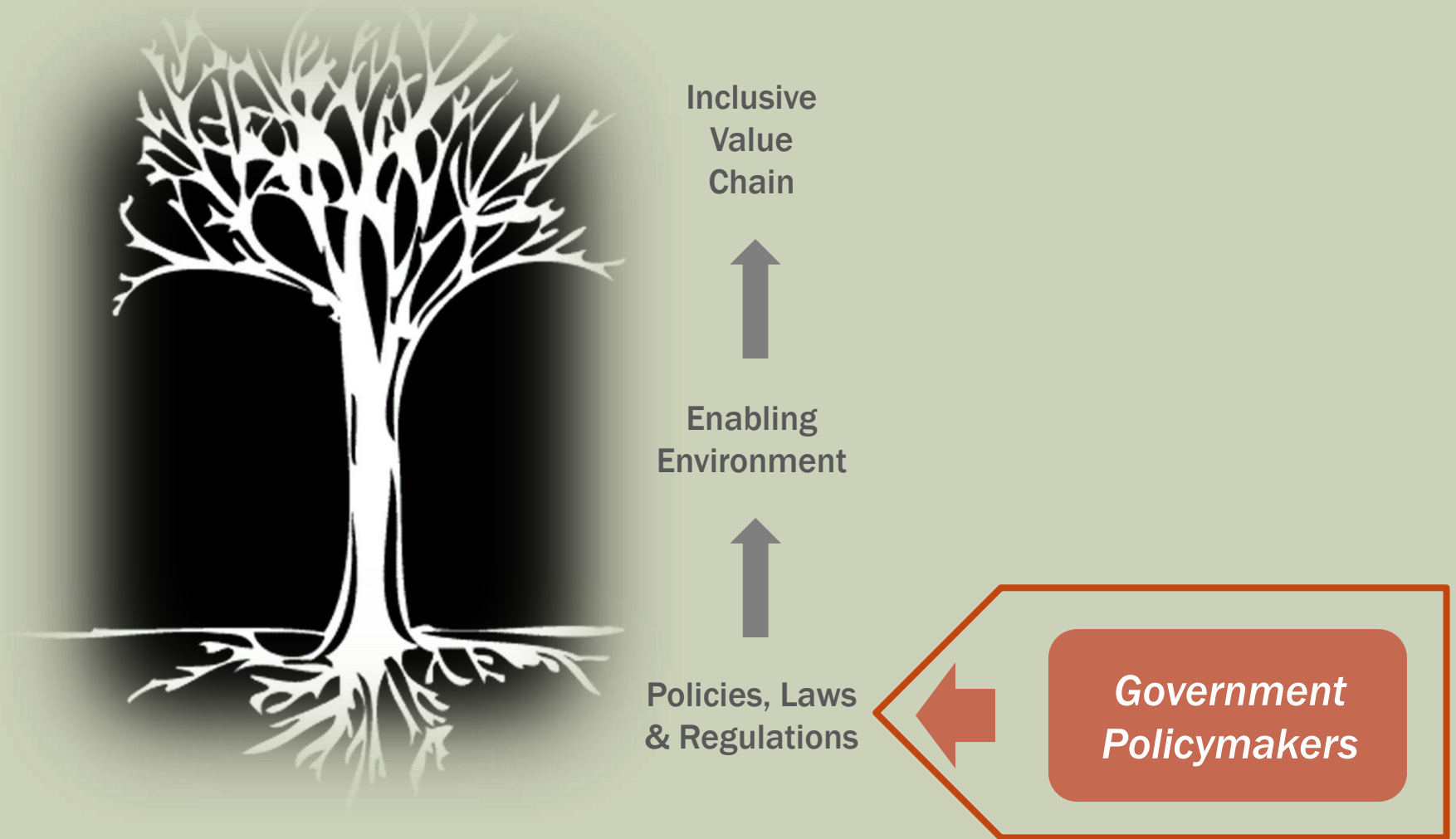



# THE VALUE OF BENCHMARKING



You [Socrates] have discovered the reasons why some farmers are so successful that husbandry yields them all they need in abundance, and others are so inefficient that they find farming unprofitable. I should like to hear the reasons in each case, in order that we may do what is good and avoid what is harmful.

*Xenophon, 4<sup>th</sup> Century BC*

# EBA:

## A TOOL FOR IMPROVED POLICYMAKING

*Enabling the Business of Agriculture* aims to **identify and monitor policies and regulations** that can foster an **enabling environment** for the local and regional business of agriculture and **encourage and inform policy changes** that support **inclusive participation in agricultural markets**.

- Comparable and actionable indicators
- Identify good practices
- Motivate reforms

# TIMELINE



# TIMELINE

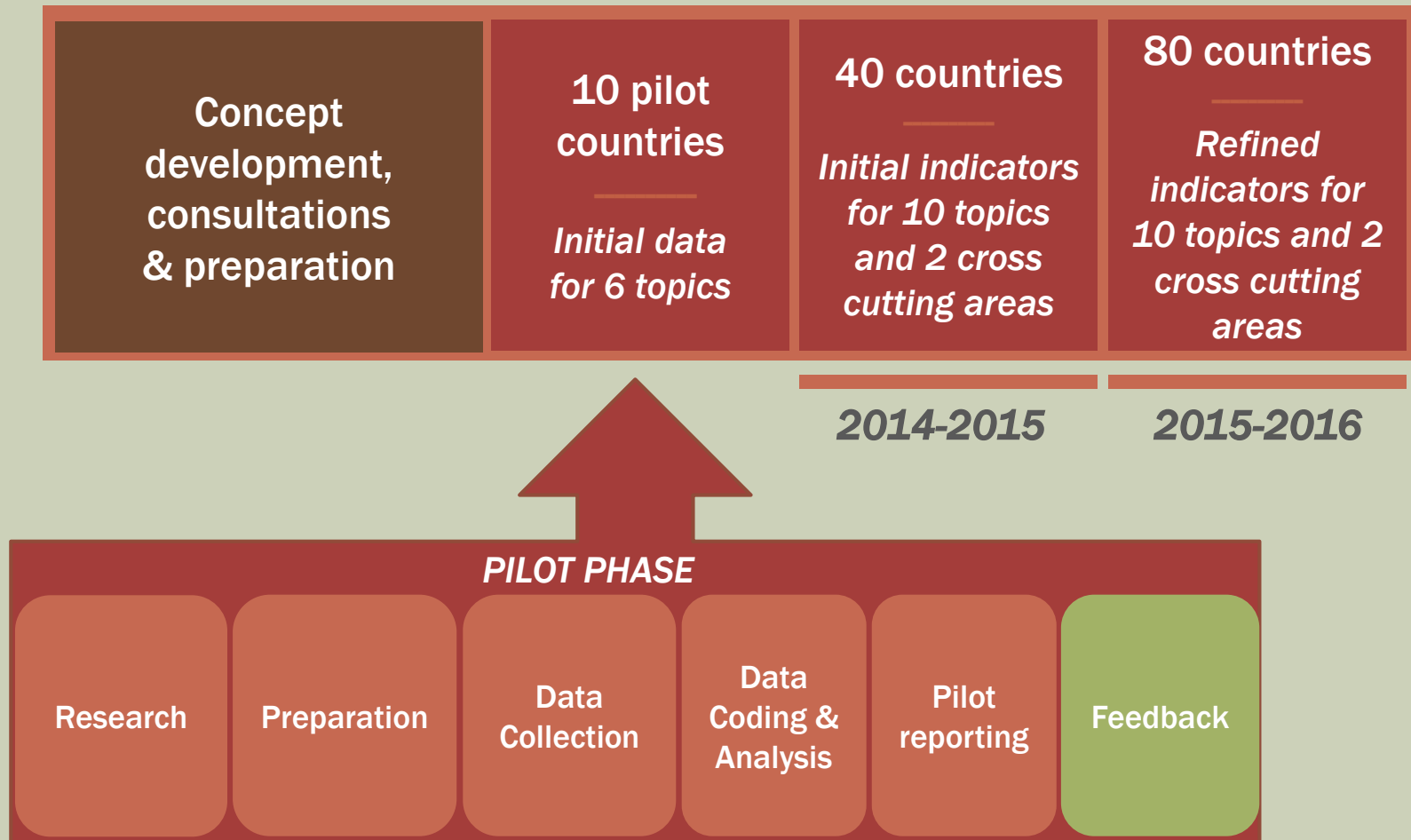

# THEMATIC COVERAGE



**Access to  
Agricultural  
Inputs  
(Seeds,  
Fertilizer,  
Machinery)**



**Access to  
Agricultural  
Finance**



**Access to  
Transport &  
Storage**



**Access to  
Agricultural  
Land**



**Access to  
Markets  
(Domestic,  
Regional,  
Contract  
Farming)**



**Access to  
Water**



**Rural  
Electricity &  
ICT**

**Enabling the Business of Agriculture**



# THEMATIC COVERAGE

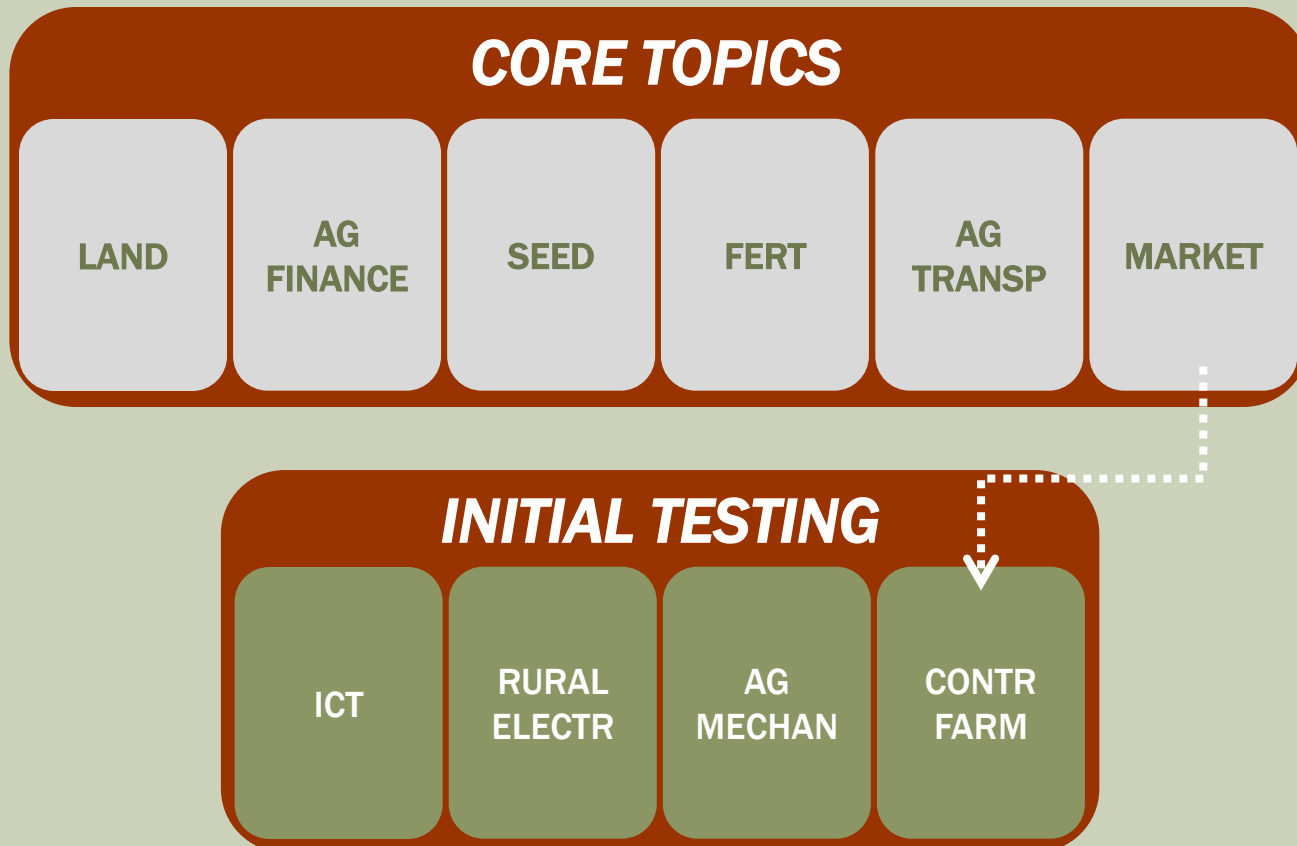

# TECHNICAL NOTE

Literature  
Experts  
Advisors



# INDICATOR AREAS/ DATA POINTS

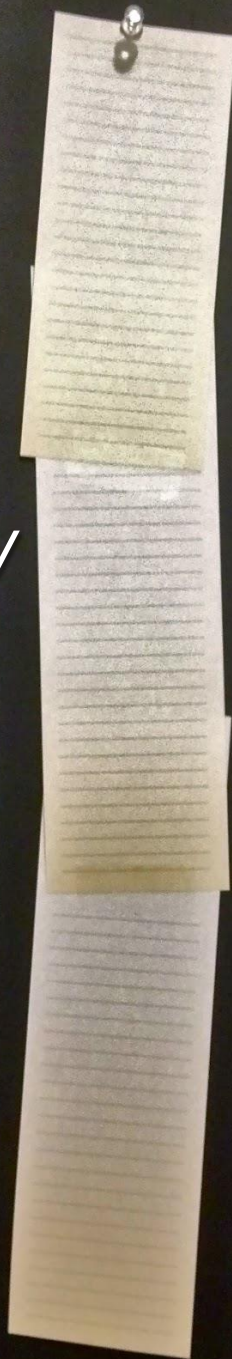



**QUESTIONNAIRES**



# COUNTRY SELECTION

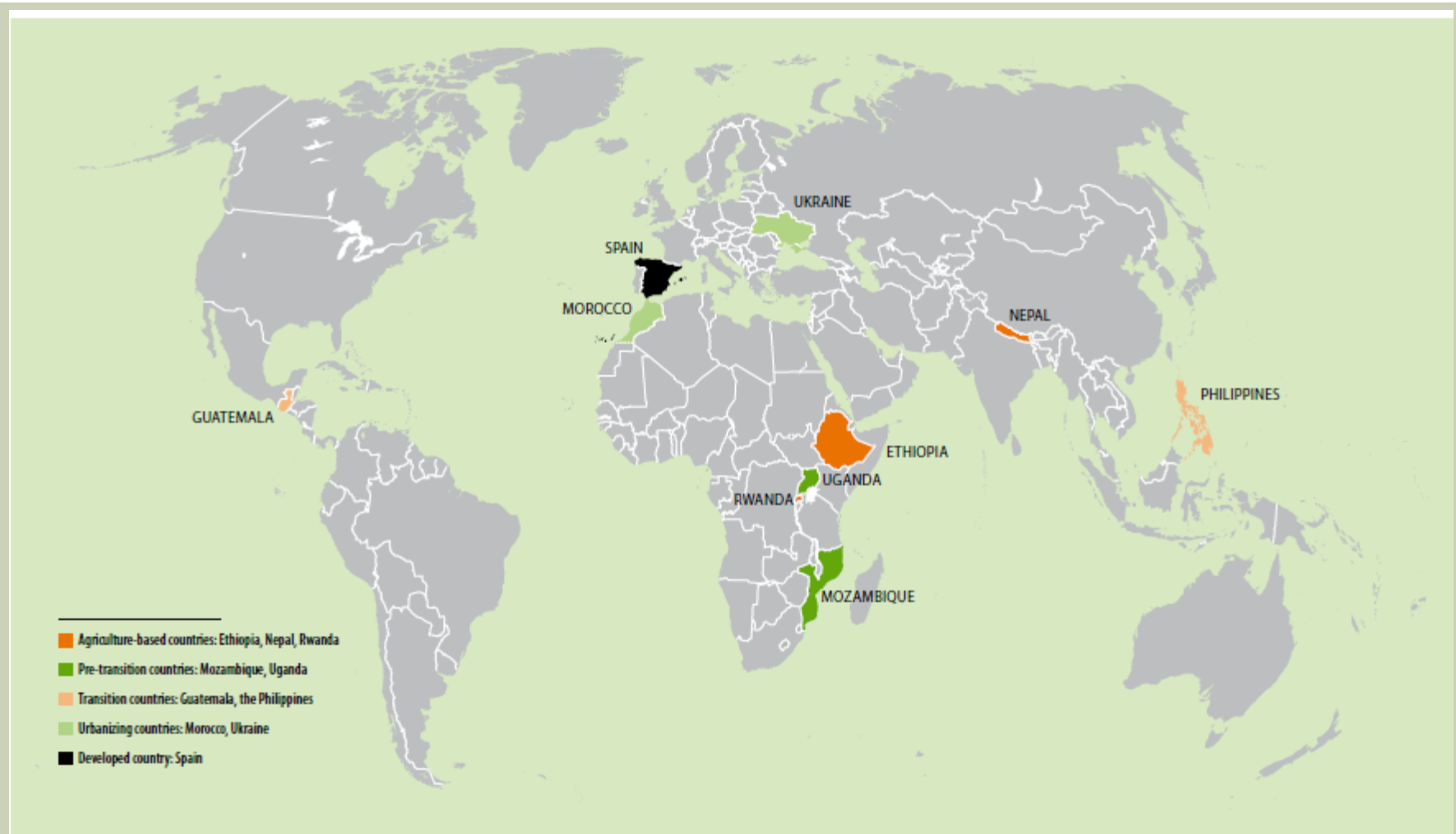





- **Government institutions**
- **Companies**
- **Associations**
- **Academia**
- **Research institutions**
- **NGOs/farmer organizations**

**CONTRIBUTORS**

# COUNTRY VISITS

**November 2013**

**Guatemala**

**December 2013**

**Morocco, Ukraine, Rwanda**

**February 2014**

**Ethiopia, Philippines, Mozambique**

**March 2014**

**Nepal, Uganda, Spain**

# DESIGN TO ANALYSIS

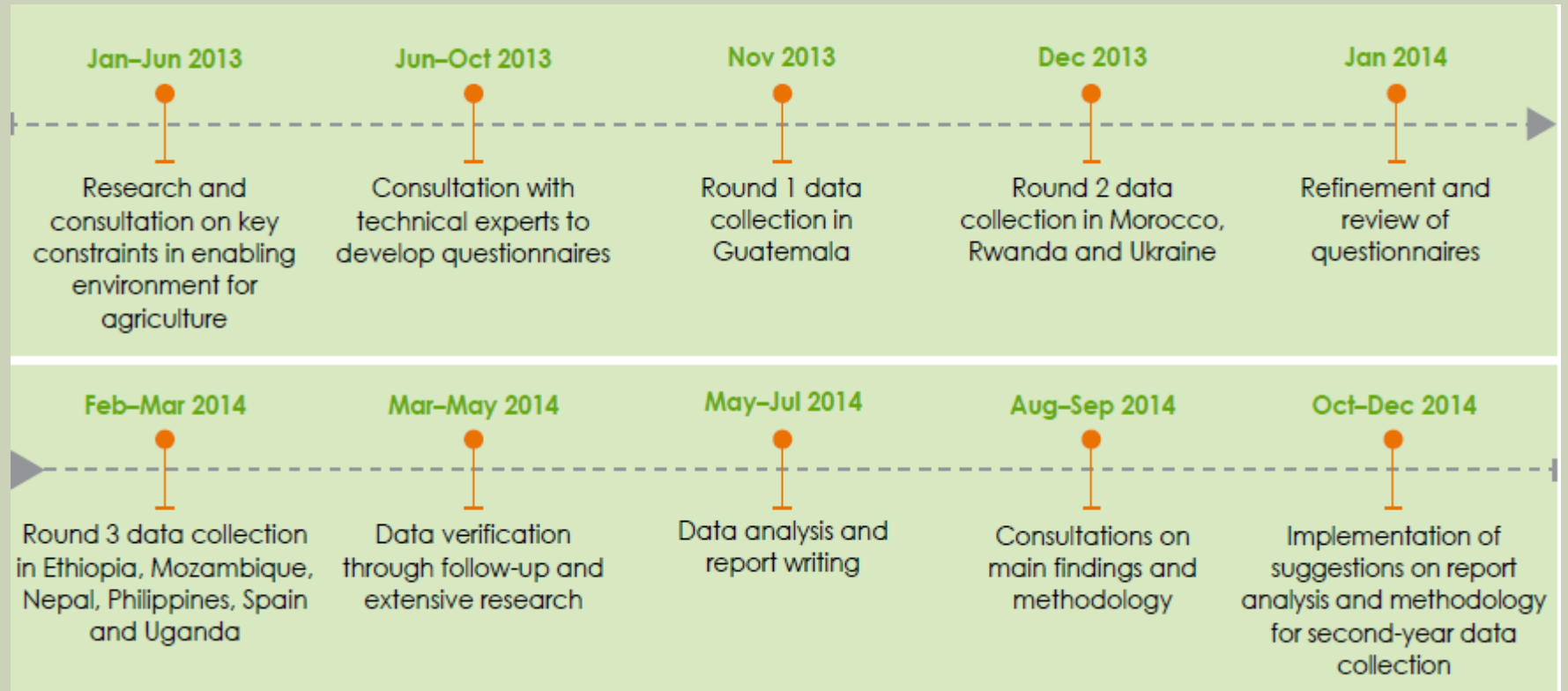

# DATA COLLECTION CHALLENGES

- **Unavailability** of data (laws, regulations, metrics)
- Statistical **unreliability** or weakness of data
- **Incomparability** of data (varying collection methodology)
- **Reluctance** to provide certain information
- **Limited contributor base** to verify data (time & motion)
- Specific **case study assumptions** need to be refined for time and motion indicators
- **Extensive follow up** to obtain data

# LEARNINGS

## VOLUME OF DATA POINTS



The important vs. the most important



# LEARNINGS

## ROBUST AND COMPARABLE MEASUREMENTS

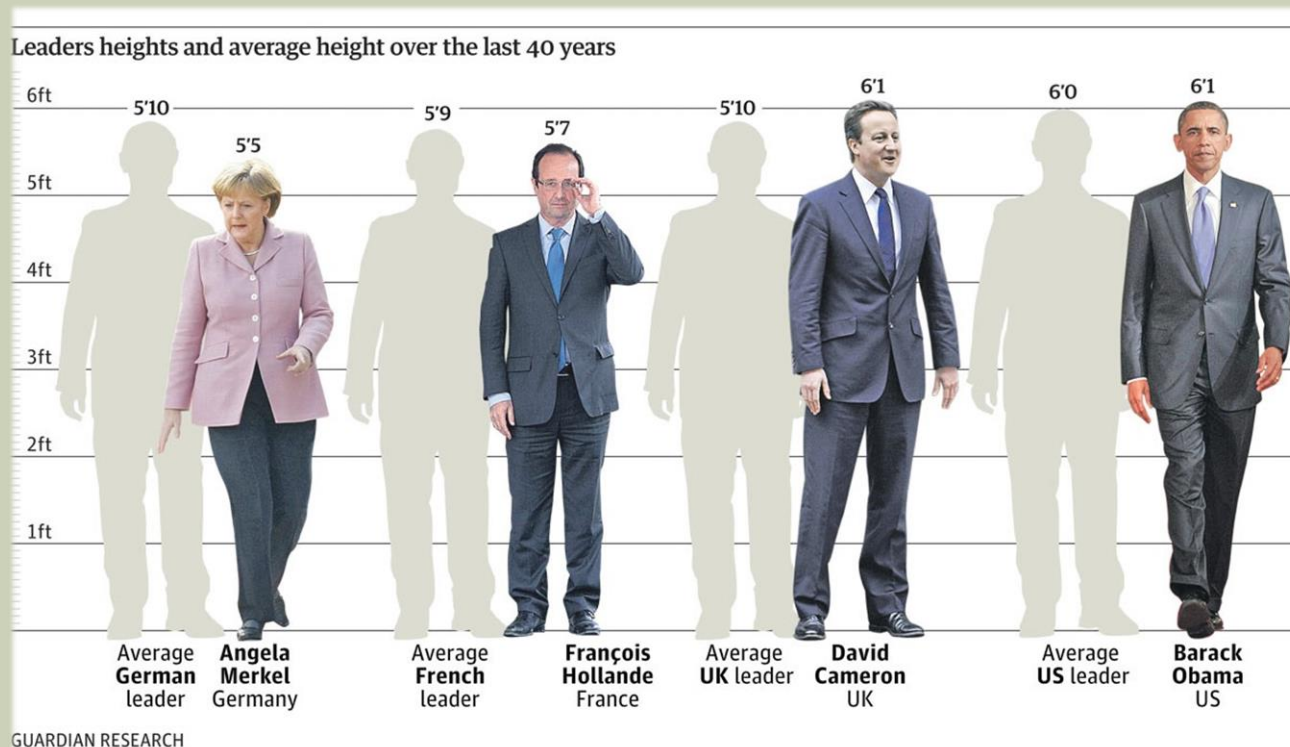

# LEARNINGS

## DATA COLLECTION WISDOM



- Interaction/relationship with contributor
- Length of questionnaire
- Prepopulating surveys

## LEARNINGS

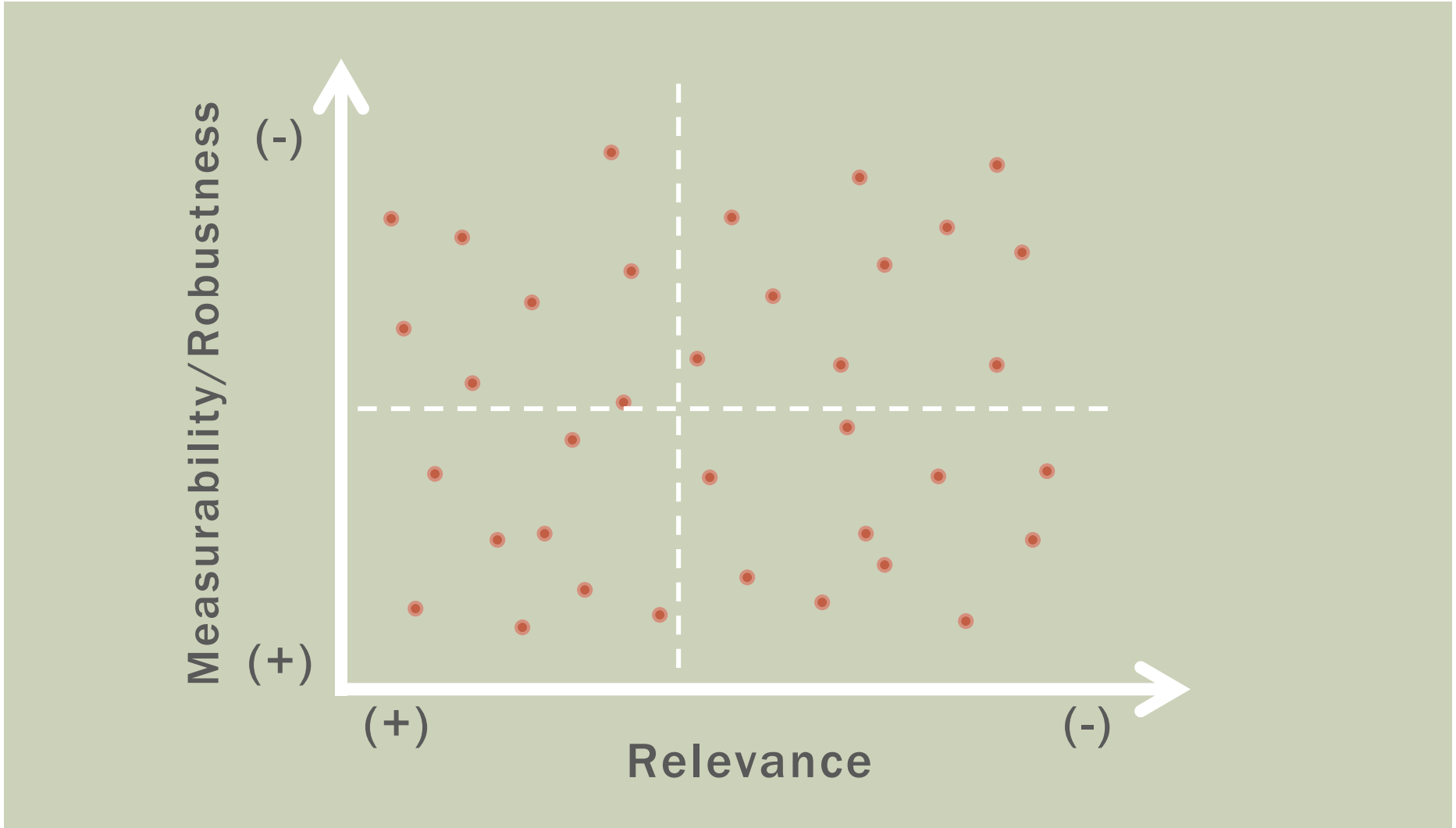

# LEARNINGS : AG TRANSPORT

## (TRUCKING SERVICES)

Starting trucking company	☑
Licensing requirements/procedures	✓
<del>Market structure</del>	x
Pricing regulation & freight allocation	✓
<del>Transport prices and costs</del>	x
Axle-load regulation and inspections	✓
<del>Road blocks, tolls and fees</del>	x
International agreements	☑
Foreign trucking competition	✓
<del>Accessing appropriate vehicles</del>	x
Road quality, access and density	☑
<del>Rural roads financing</del>	x
Agricultural storage	☑





# LEARNINGS : AG TRANSPORT

## (TRUCKING SERVICES)

Licensing of truck operations

Pricing regulation/  
freight allocation

Axle load regulations

Foreign trucking competition

Monitoring of road access,  
density and quality





# FOCUS OF DATA AREAS

## LAND

- First-time registration processes
- Process safeguards
- Legal structure of the land registry

## FINANCE

- Branchless banking
- Non-traditional collateral
- Warehouse receipts
- Prudential regulation

## FERTILIZERS

- Registering fertilizers
- Importing fertilizers
- Quality control
- Fertilizer use and soil health

## SEEDS

- Evaluation and registration of new varieties
- Seed quality control requirements
- International and regional seed trade

# FOCUS OF DATA AREAS

## TRANSPORT

- **Licensing**
- **Pricing**
- **Cross-border trucking competition**
- **Axle-load**
- **Monitoring road access and quality**

## MARKETS

- **Government plan and cooperative action**
- **Cross-border exports**
- **Phytosanitary regulation**

---

## CONTRACT FARMING

- **Legal framework**
- **Contract specifications**
- **Procedural requirements**
- **Dispute resolution mechanisms**

# DATA : SEED



## DATA: SEED

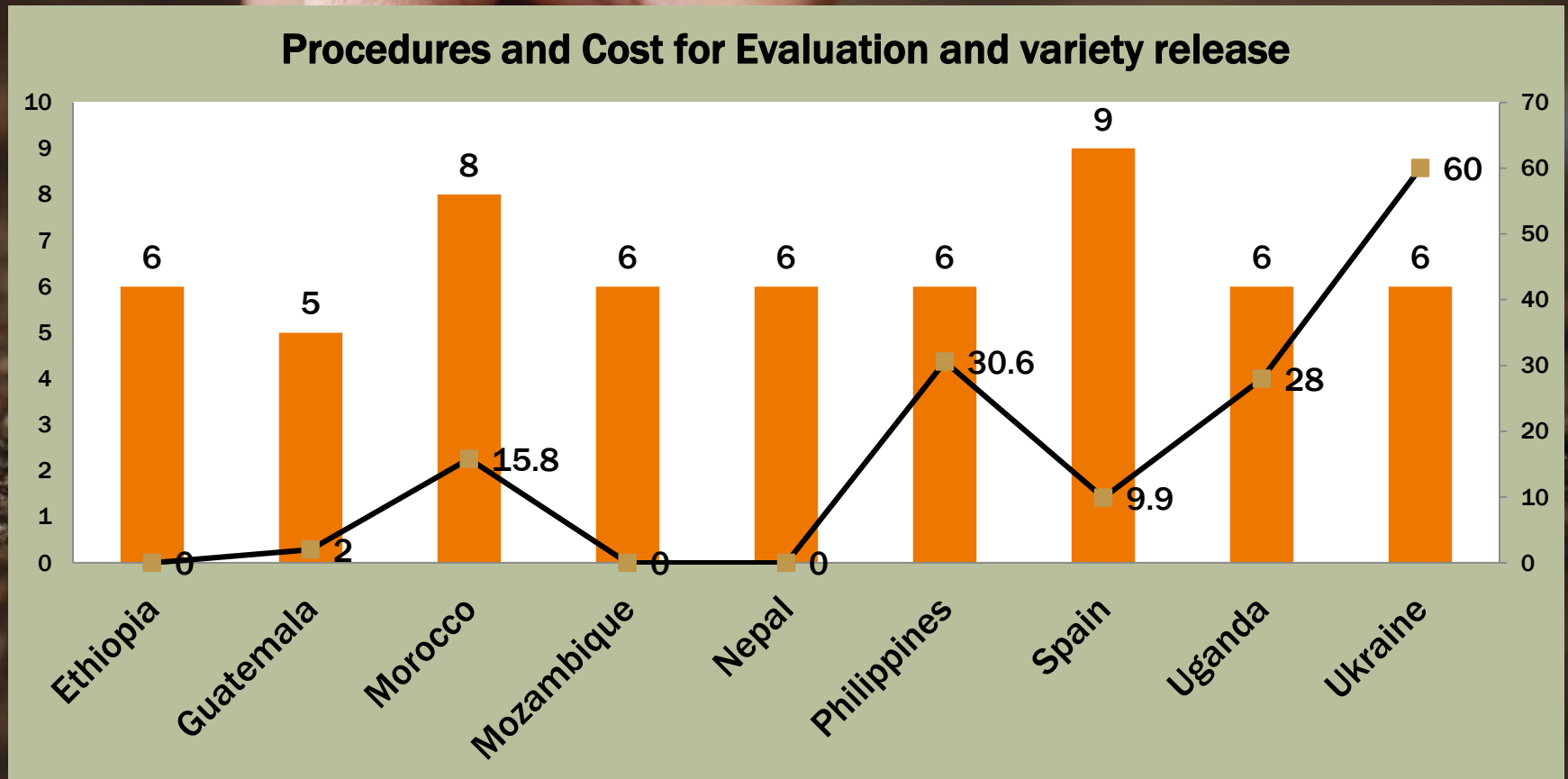

**A critical regulatory focus —  
efficient and timely release of new varieties**

# DATA: SEED

## Regional Certification



## International Certification



**Opportunities in regional and international cooperation**



# CONSULTATIVE/FEEDBACK PROCESS

- Methodological approach
- Analysis of indicators
- Contributor strategy



# LOOKING FORWARD

SCALE UP



# LOOKING FORWARD

## BUILD & REFIN INDICATORS

Challenge of  
choosing indicators  
that are:

- most **relevant** in determining “enability” of environment
- **measurable** and statistically **robust**
- fully **comparable**
- relevant to market linkages/constraints/opportunities for **smaller farmers**



# LOOKING FORWARD

## ADDITIONAL DIMENSIONS

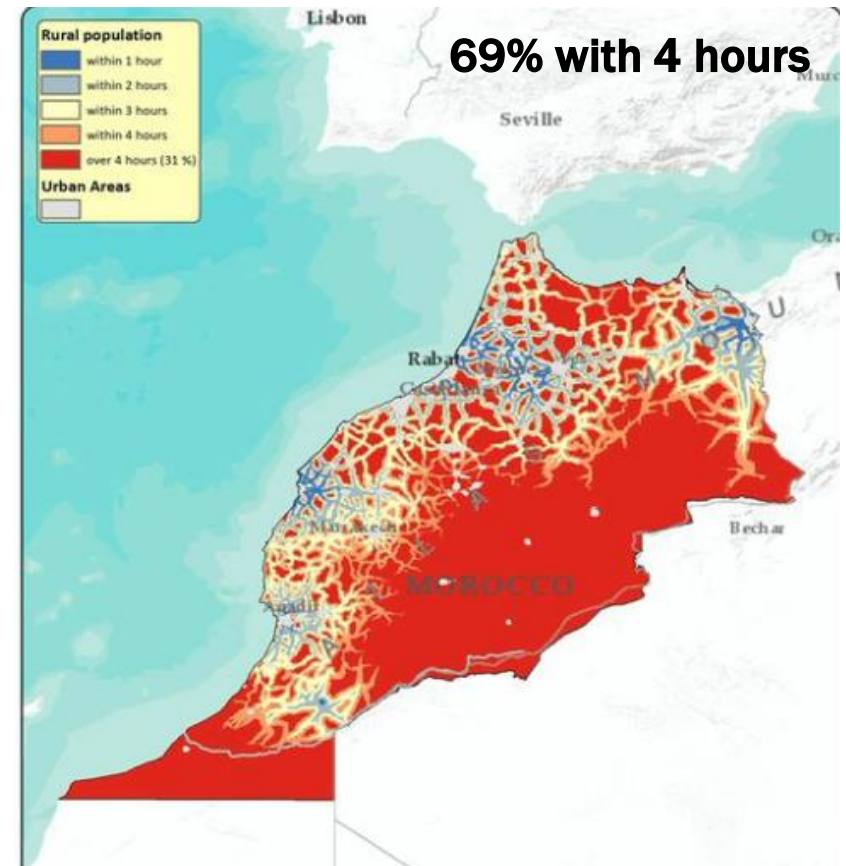
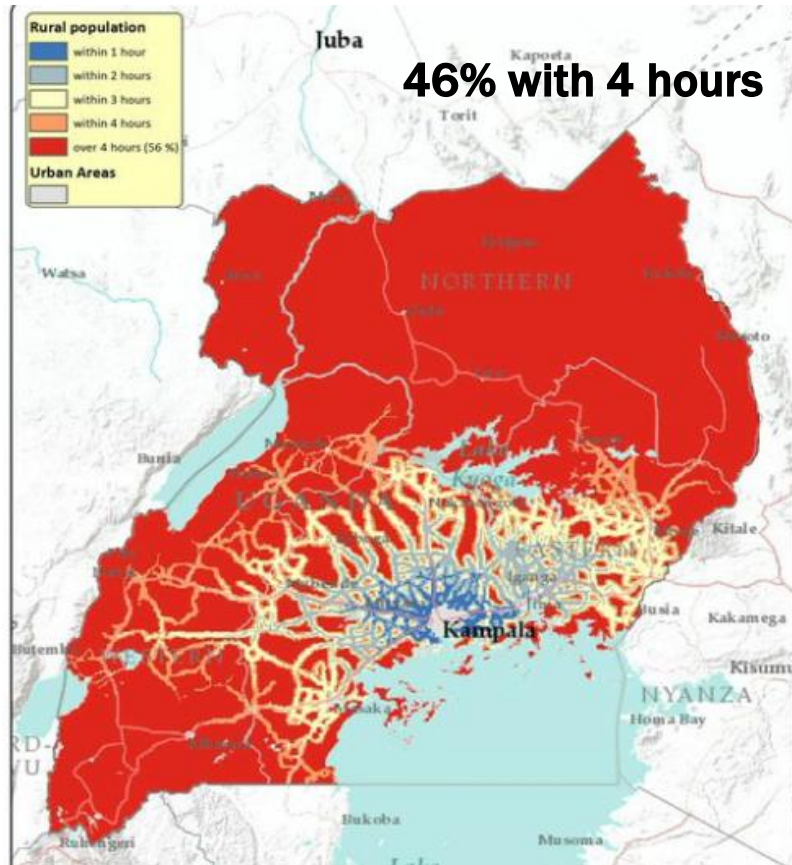

## PERFORMANCE/OUTCOME METRICS

# LOOKING FORWARD

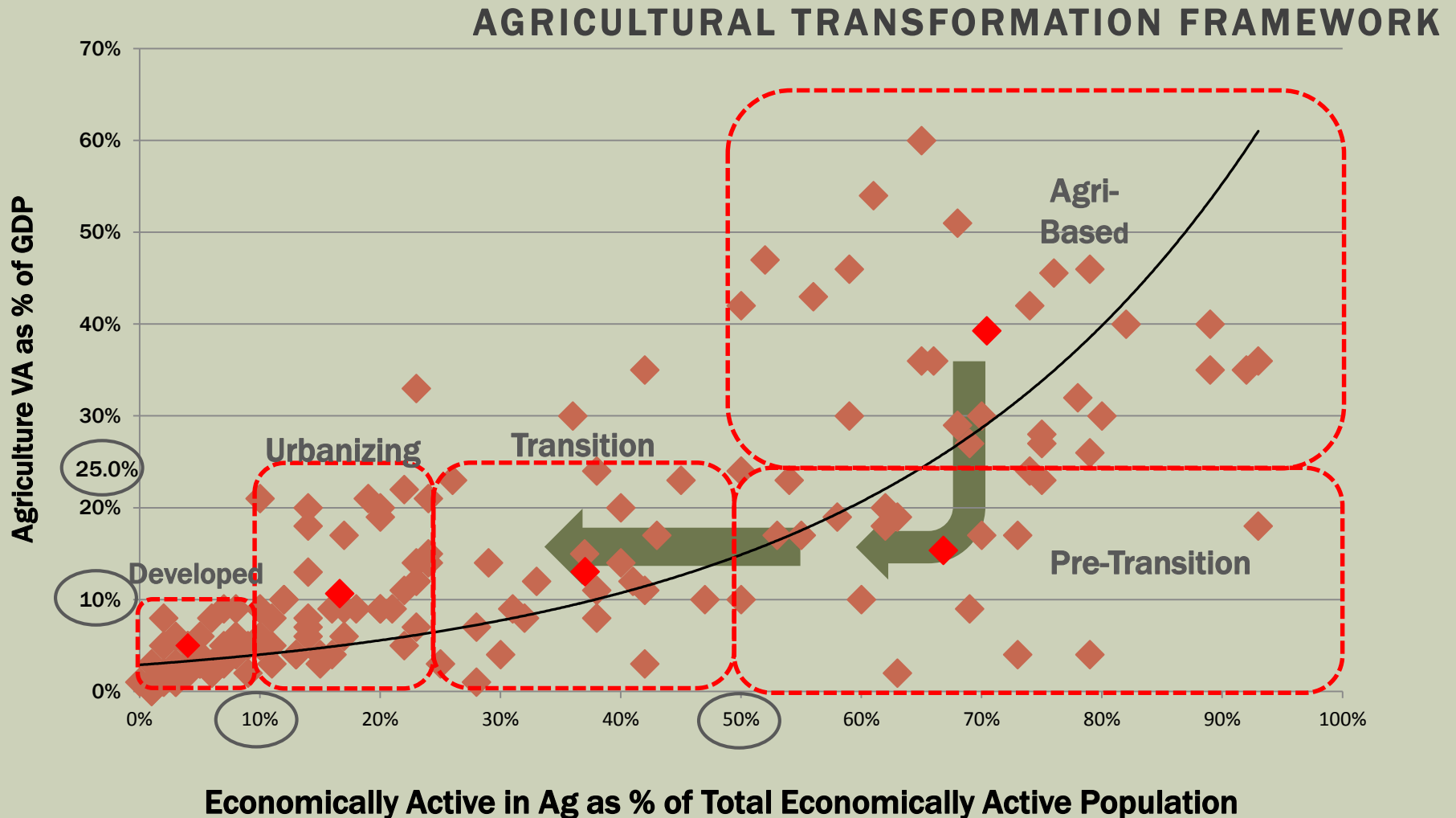

# AGRICULTURAL VA AND AGRIBUSINESS VA

(AS % OF GDP, AND THEIR RATIO TO ONE ANOTHER)

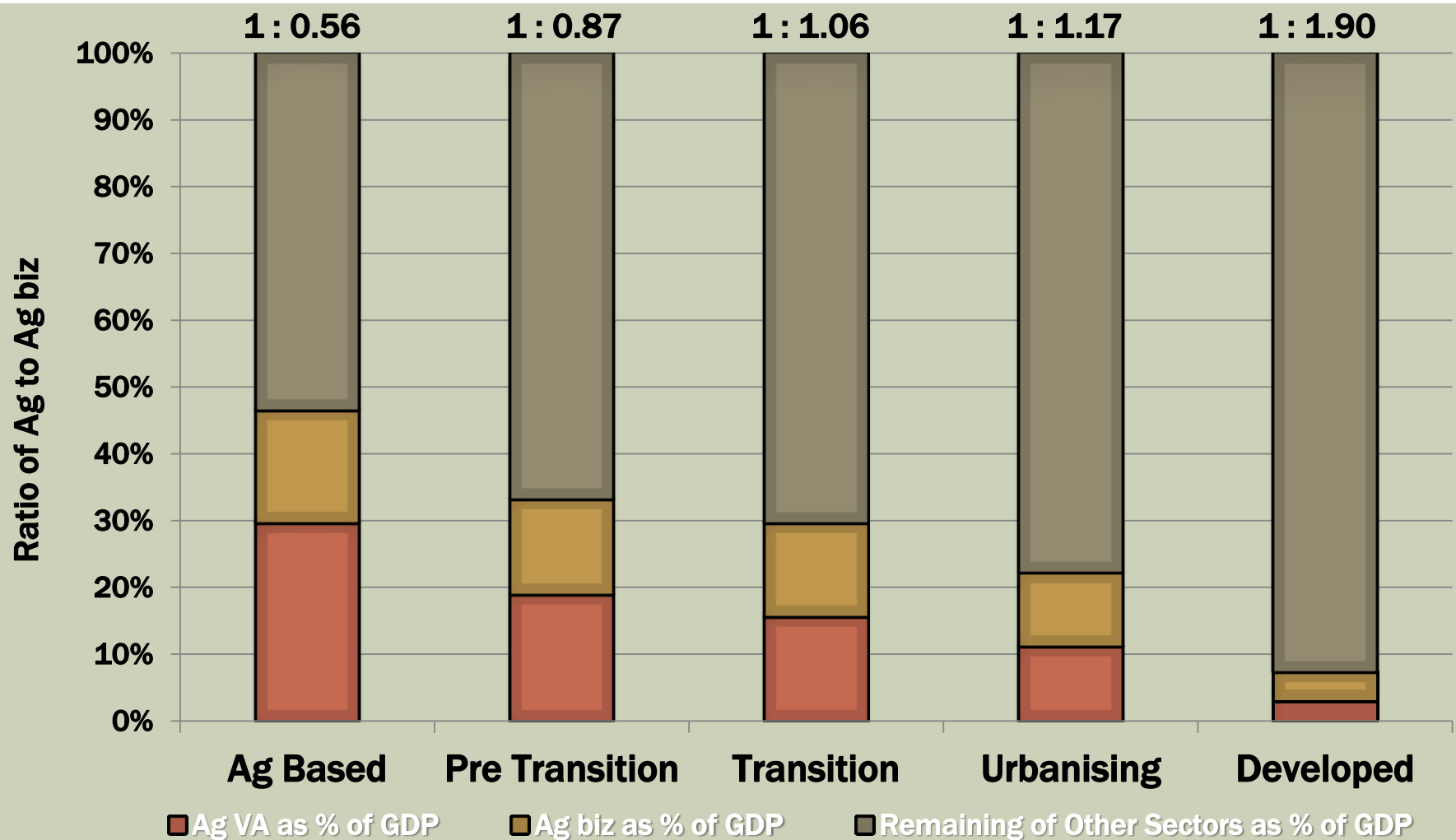

# BUILDING ON LEARNINGS

*BENCHMARKING THE BUSINESS OF AGRICULTURE*

Thank you